

Management Information Pack

Marc Seale, Chief Executive & Registrar

Figures for April 2010 to December 2010 to Council

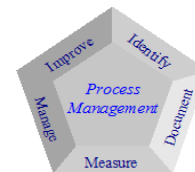

hpc health
professions
council

**Management Reporting Information to Council
Health Professions Council
Figures for April to December 2010**

Education	Programme approvals and visits	2a
	Programme monitoring	2b
	Major change submissions	2c
Feedback	Feedback	3
Finance	Consolidated Income and Expenditure	4a
	Consolidated Income budgeted & actual	4b
	Consolidated expenditure budgeted & actual	4c
	Consolidated Department Monthly Variances	5
	Consolidated Balance Sheet	6
	Consolidated Cash Flow Actual and Forecast	7
Human Resources	HR Information	8
Information & IT	IT Infrastructure	9
Office Services	Mail Volume	10
Registration	HPC Number of Registrants by Profession	11
Grandparenting Registrations	Status of grandparent applications at end of each month	12
	New Grandparent Applications Received	13
	Grandparent Registrations	14
International Registrations	Status of international applications at end of each month	15
	New International Applications Received	16
	International Registrations	17
UK Registrations	Status of UK applications at end of each month	18
	New UK Applications Received	19
	Renewal Information	20
Grandparent, International & UK Registrations	Application Types Received	21
	New Registrants	22
	Registration Telephone Information	23
	Number of registrants with supplementary prescribing rights	24

Fitness to Practise	Total Cases Considered	25
	Enquiries and allegations: source	26
	Enquiries and Allegations: Profession & source of complaint	27
	Total Investigating Panel decisions and referrals	28
	Investigating Panel Decisions by profession and source of allegation	29
	Interim Orders by profession	30
	Panel Hearings, Decisions Conduct and Competence Committee	31
	Panel Hearings Decisions Health and Investigating	32
	Panel Hearings Decisions CCC and HC Review	33
	Final hearings (CCC and HC) representation	34
	Hearings: decisions by profession	35
	Length of time: Allegations	36
	Length of time: Cases Investigating Committee 2003-4 to 2009-10	37
	Allegations made: conclusion of final hearing 2003-4 to 2009-10	38
	Allegations made - conclusion of final hearing percentages	39
	Allegations made: Investigating Panel 2003-4 to 2009-10	40
	Allegations made - Investigating Panel percentages	41
	Investigating Panel - Case Conclusion (concluded final hearing cases)	42
	Investigating Panel - Case Conclusion percentages	43
Registration Appeals	Registration Appeals	44
Protection of Title	Protection of Title	45
Health and Character	Health and Character Declarations	46

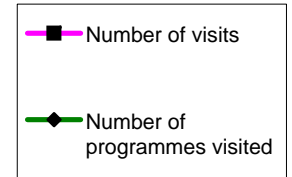
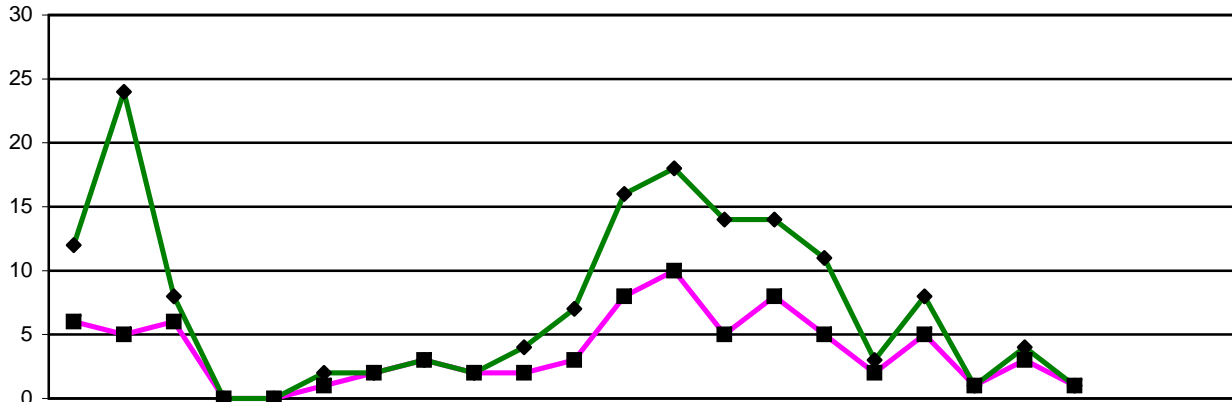

	2009			2010									2011											
	Apr	May	Jun	Jul	Aug	Sep	Oct	Nov	Dec	Jan	Feb	Mar	Apr	May	Jun	Jul	Aug	Sep	Oct	Nov	Dec	Jan	Feb	Mar
Overview of approval visits																								
Number of visits	6	5	6	0	0	1	2	3	2	2	3	8	10	5	8	5	2	5	1	3	1			
Number of programmes visited	12	24	8	0	0	2	2	3	2	4	7	16	18	14	14	11	3	8	1	4	1			

2005/6	2006/7	2007/8	2008/9	09/10	10/11
FYE	FYE	FYE	FYE	FYE	YTD
0	101	63	42	38	40
27	117	86	84	80	74

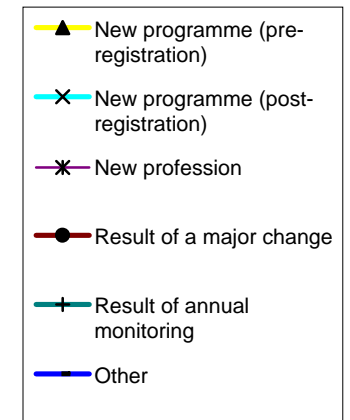
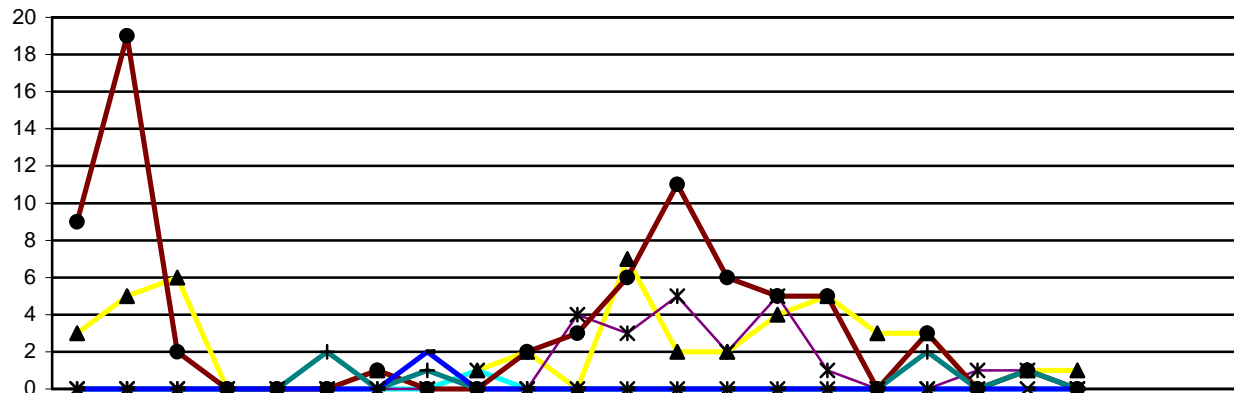

	2009			2010									2011											
	Apr	May	Jun	Jul	Aug	Sep	Oct	Nov	Dec	Jan	Feb	Mar	Apr	May	Jun	Jul	Aug	Sep	Oct	Nov	Dec	Jan	Feb	Mar
Reason for programme visited																								
New programme (pre-registration)	3	5	6	0	0	0	1	0	1	2	0	7	2	2	4	5	3	3	0	1	1			
New programme (post-registration)	0	0	0	0	0	0	0	0	1	0	0	0	0	0	0	0	0	0	0	0	0			
New profession	0	0	0	0	0	0	0	0	0	0	4	3	5	2	5	1	0	0	1	1	0			
Result of a major change	9	19	2	0	0	0	1	0	0	2	3	6	11	6	5	5	0	3	0	1	0			
Result of annual monitoring	0	0	0	0	0	2	0	1	0	0	0	0	0	0	0	0	0	2	0	1	0			
Other	0	0	0	0	0	0	0	2	0	0	0	0	0	0	0	0	0	0	0	0	0			
Total	12	24	8	0	0	2	2	3	2	4	7	16	18	10	14	11	3	8	1	4	1			

2005/6	2006/7	2007/8	2008/9	09/10	10/11
FYE	FYE	FYE	FYE	FYE	YTD
0	18	32	21	25	21
5	29	1	0	1	0
5	16	4	0	7	15
5	32	26	53	42	31
5	1	3	3	3	3
5	21	2	0	2	0
25	117	68	77	80	70

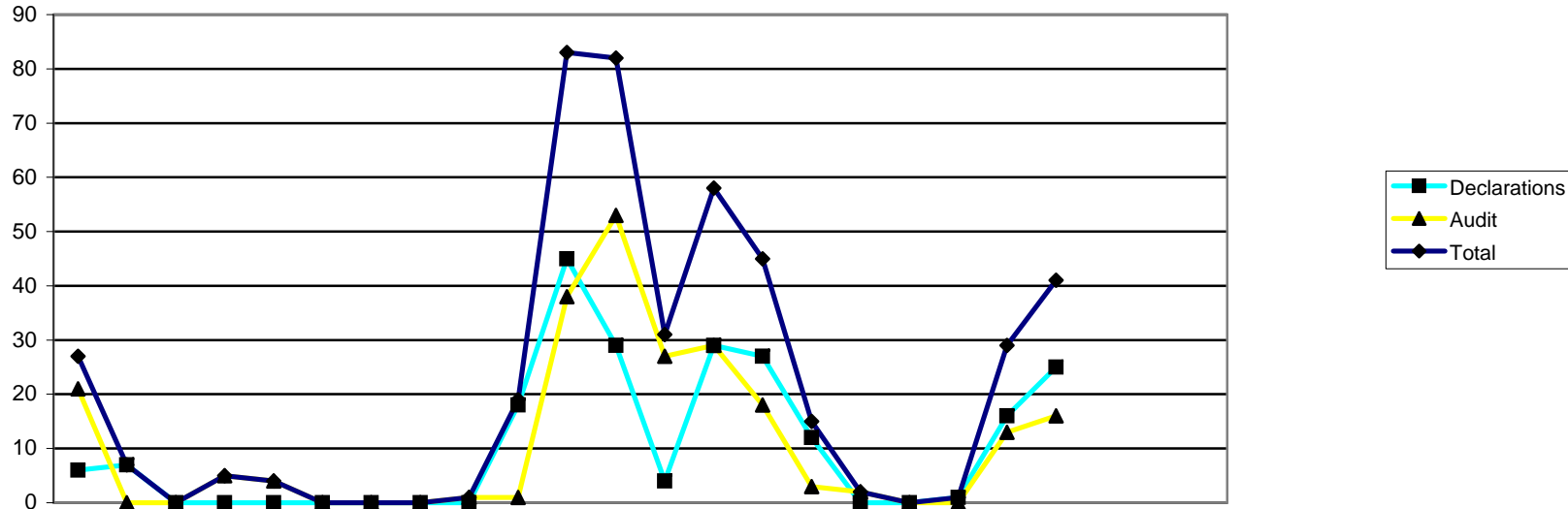

	2009			2010									2011											
	Apr	May	Jun	Jul	Aug	Sep	Oct	Nov	Dec	Jan	Feb	Mar	Apr	May	Jun	Jul	Aug	Sep	Oct	Nov	Dec	Jan	Feb	Mar
Annual monitoring submissions																								
Declarations	6	7	0	0	0	0	0	0	0	18	45	29	4	29	27	12	0	0	1	16	25			
Audit	21	0	0	5	4	0	0	0	1	1	38	53	27	29	18	3	2	0	0	13	16			
Total	27	7	0	5	4	0	0	0	1	19	83	82	31	58	45	15	2	0	1	29	41			

2005/6	2006/7	2007/8	2008/9	09/10	10/11
FYE	FYE	FYE	FYE	FYE	YTD
113	94	143	167	105	114
51	184	135	136	123	108
164	278	278	303	228	222

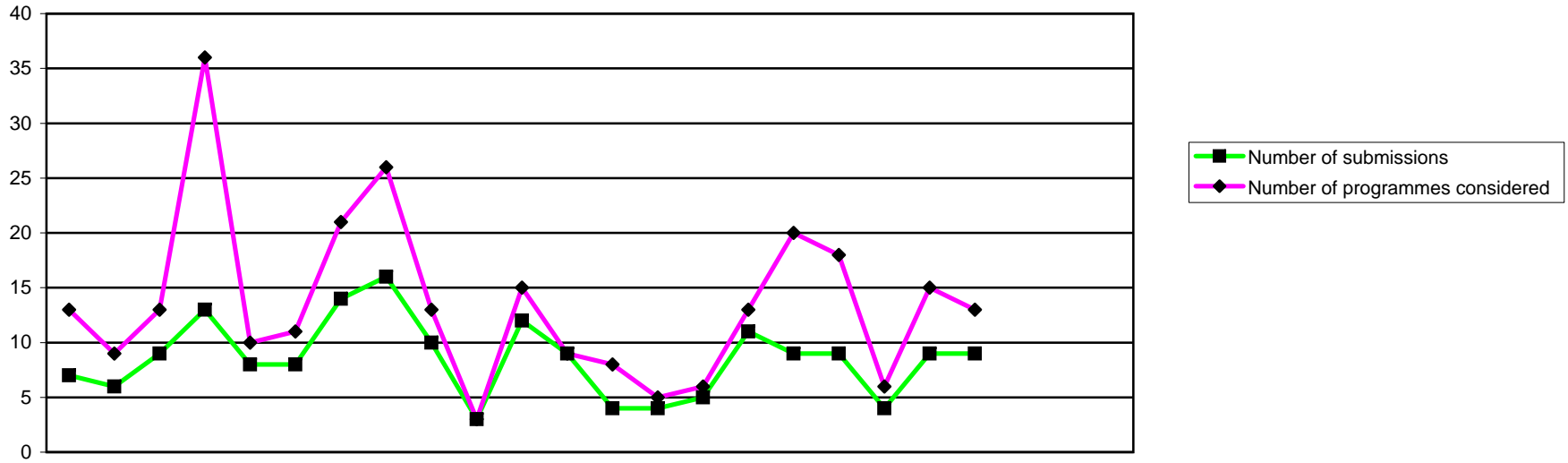

	2009			2010									2011											
	Apr	May	Jun	Jul	Aug	Sep	Oct	Nov	Dec	Jan	Feb	Mar	Apr	May	Jun	Jul	Aug	Sep	Oct	Nov	Dec	Jan	Feb	Mar
Major change submissions																								
Number of submissions	7	6	9	13	8	8	14	16	10	3	12	9	4	4	5	11	9	9	4	9	9			
Number of programmes considered	13	9	13	36	10	11	21	26	13	3	15	9	8	5	6	13	20	18	6	15	13			

2005/6	2006/7	2007/8	2008/9	09/10	10/11
FYE	FYE	FYE	FYE	FYE	YTD
16	51	62	66	115	64
25	97	109	141	179	104

Health Professions Council

Feedback April 2009 to March 2011

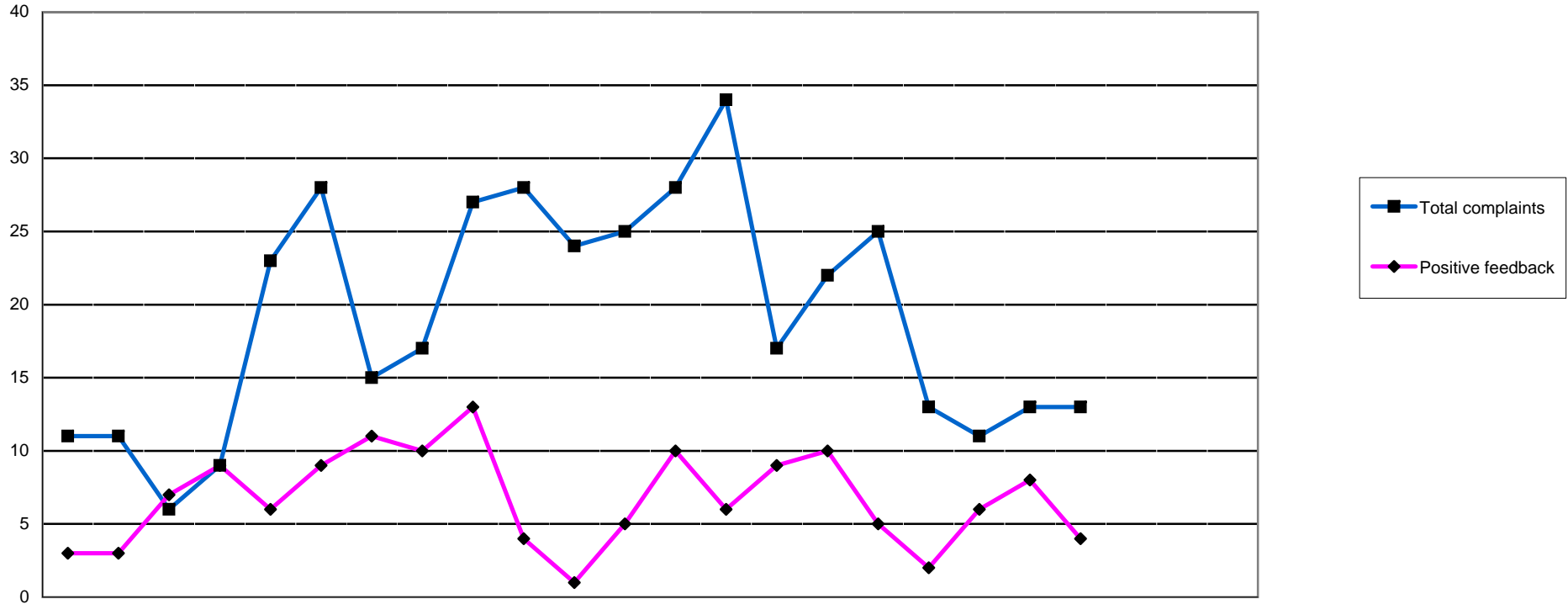

	2009			2010									2011						2005/6	2006/7	2007/8	2008/9	09/10	10/11					
	Apr	May	Jun	Jul	Aug	Sep	Oct	Nov	Dec	Jan	Feb	Mar	Apr	May	Jun	Jul	Aug	Sep	Oct	Nov	Dec	Jan	Feb	Mar	FYE	FYE	FYE	FYE	FYE
Application process	0	0	0	0	0	0	0	0	0	0	1	3	1	3	4	4	4	7	1	4	3	39	23	28	29	4	31		
Registration process	9	6	4	5	17	25	11	13	17	24	15	17	20	20	10	13	15	6	8	9	7	169	88	122	361	163	108		
External comms	0	0	0	1	0	0	0	0	0	0	0	0	0	0	0	0	0	0	0	0	0	24	6	6	4	1	0		
Responsiveness	0	0	0	0	1	1	0	0	0	0	0	0	0	0	0	0	0	0	0	0	0	6	2	0	0	2	0		
Partner management	2	1	0	1	0	0	0	0	0	0	0	0	0	3	2	1	1	0	1	0	0	0	4	2	4	4	8		
Rules/legislation	0	1	1	1	1	0	0	0	0	1	0	0	0	0	0	0	0	0	0	0	0	17	11	10	3	5	0		
Other	0	3	1	1	4	2	4	4	10	3	8	5	7	8	1	4	5	0	1	0	3	7	16	18	44	45	29		
Total complaints	11	11	6	9	23	28	15	17	27	28	24	25	28	34	17	22	25	13	11	13	13	262	262	186	445	224	176		
Positive feedback	3	3	7	9	6	9	11	10	13	4	1	5	10	6	9	10	5	2	6	8	4	187	19	27	37	81	60		

	2010										2011			Total to YTD £000	Budget YTD £000	Variance £000	Annual Budget £000
	April	May	Jun	Jul	Aug	Sep	Oct	Nov	Dec	Jan	Feb	Mar					
	£000	£000	£000	£000	£000	£000	£000	£000	£000	£000	£000	£000					
INCOME																	
Registration Income	1,327	1,380	1,319	1,418	1,420	1,466	1,461	1,399	1,460				12,649	12,650	(1)	16,834	
Cheque/credit card write off	(0)	0	0	0	0	0	0	(1)	(1)				(3)	2	(5)	(3)	
TOTAL INCOME*	1,327	1,380	1,319	1,418	1,420	1,466	1,461	1,398	1,459				12,647	12,648	(1)	16,831	
EXPENDITURE																	
Chair	2	9	2	7	1	12	1	5	4				42	38	(4)	50	
Chief Executive	23	34	24	26	29	55	32	(2)	126				347	237	(110)	313	
Council & Committees	6	16	28	18	12	19	35	29	16				178	270	92	400	
Communications	77	117	75	58	84	77	101	85	62				735	888	153	1,122	
Depreciation	49	51	35	40	43	43	43	43	44				390	404	15	541	
Education	66	69	67	59	60	52	60	64	46				544	550	7	745	
Facilities Management	56	85	63	71	104	91	68	64	72				674	675	2	895	
Finance	48	53	58	45	43	50	64	53	65				480	484	4	647	
Fitness to Practise	500	502	563	651	537	605	599	736	514				5,208	5,367	159	7,146	
Human Resources & Partners	45	87	65	60	37	27	68	102	70				561	701	140	932	
IT Department	72	88	62	79	59	81	72	76	109				698	776	77	1,041	
Operations Office	35	47	44	41	39	38	46	49	34				373	376	3	502	
Policy & Standards	12	18	15	25	24	15	21	17	15				162	237	75	313	
Major Projects	31	109	(0)	3	6	30	51	(51)	9				188	254	66	296	
Registration	199	175	125	113	128	136	121	145	151				1,293	1,268	(25)	1,616	
Secretariat	14	19	26	15	23	17	17	22	32				185	191	6	252	
TOTAL EXPENDITURE	1,236	1,478	1,250	1,312	1,228	1,348	1,398	1,436	1,369				12,056	12,716	661	16,811	
OPERATING SURPLUS/(DEFICIT)	91	(98)	68	106	192	118	62	(38)	90				591	(68)	659	20	

* Total Income is excluding investment income

Note: No accruals have been posted for April

Income 2009/10 budgeted & actual

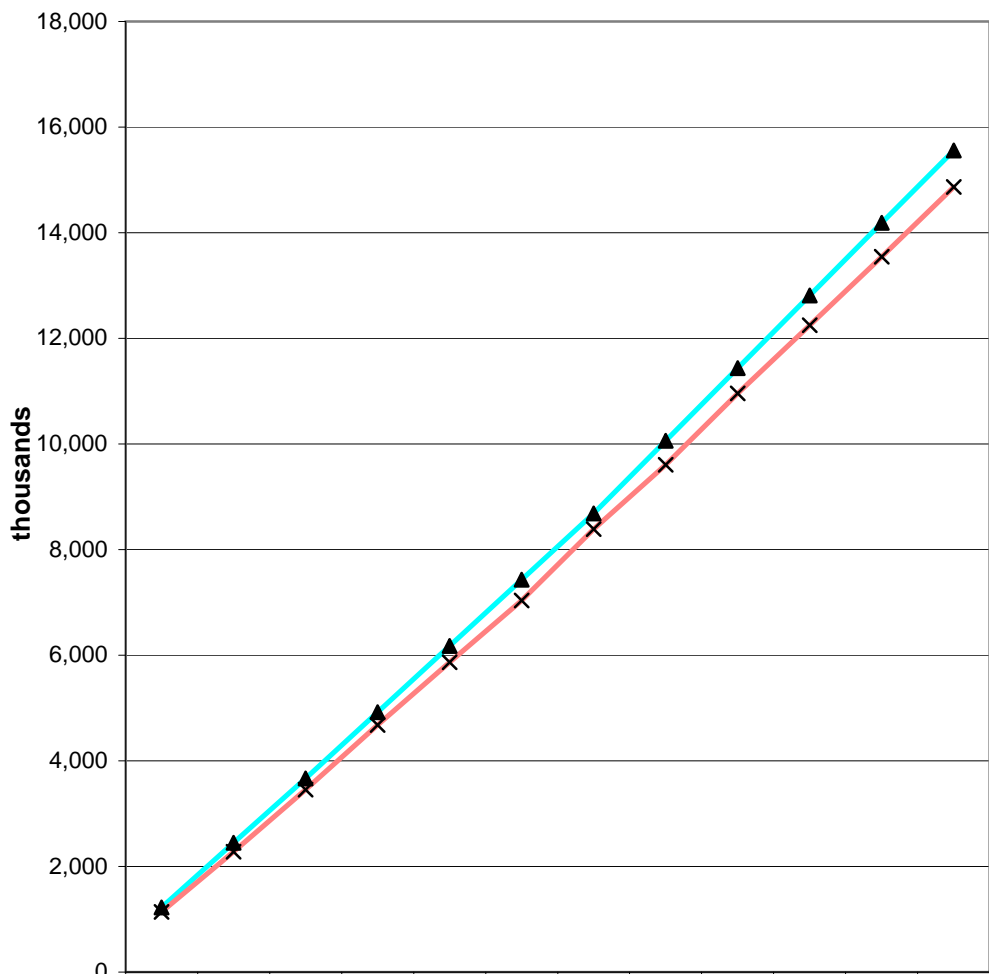

Income 2010/11 budgeted & actual

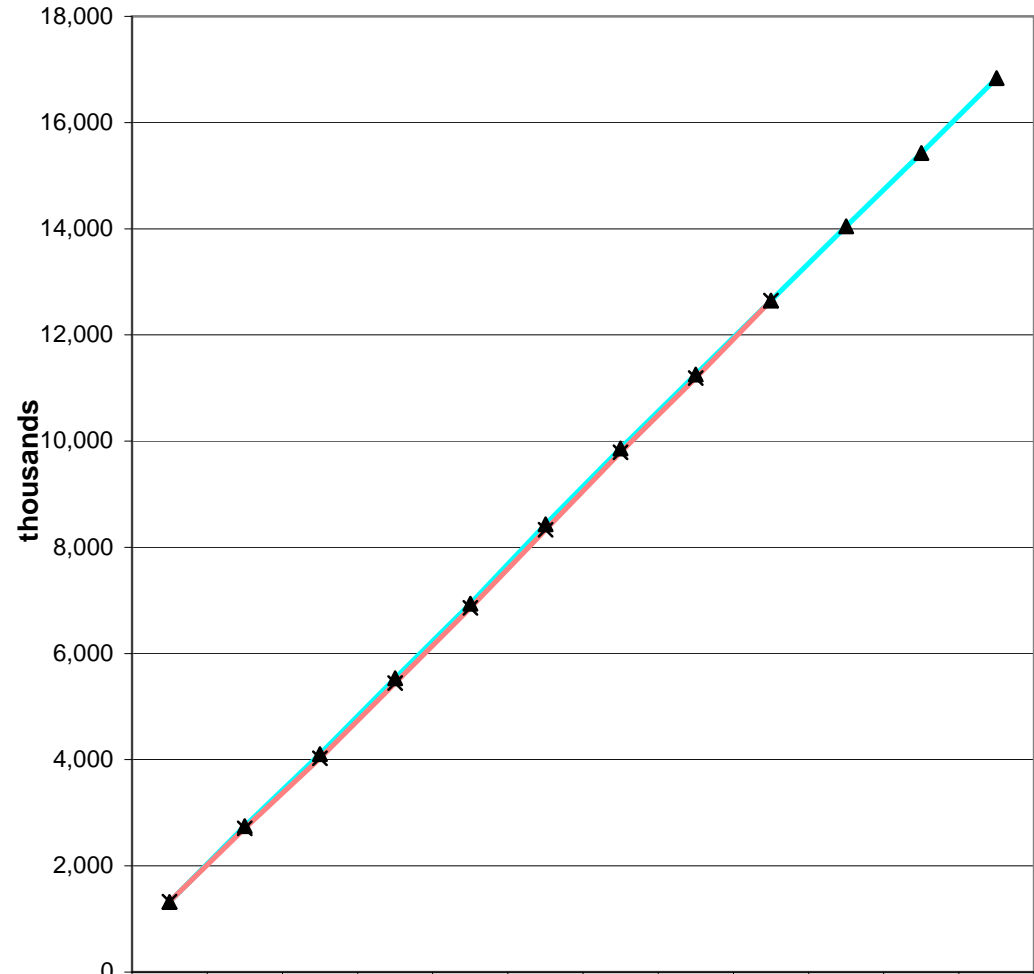

Expenditure 2009/10 budgeted & actual

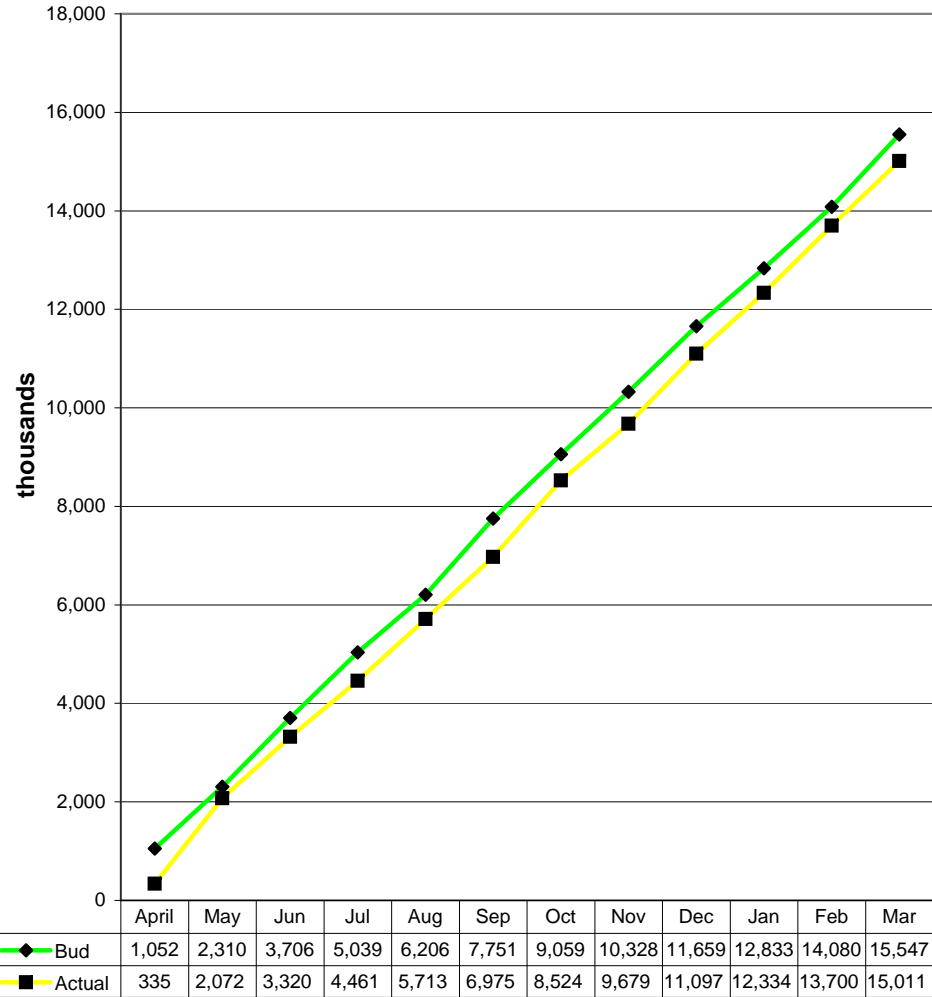

Expenditure 2010/11 budgeted & actual

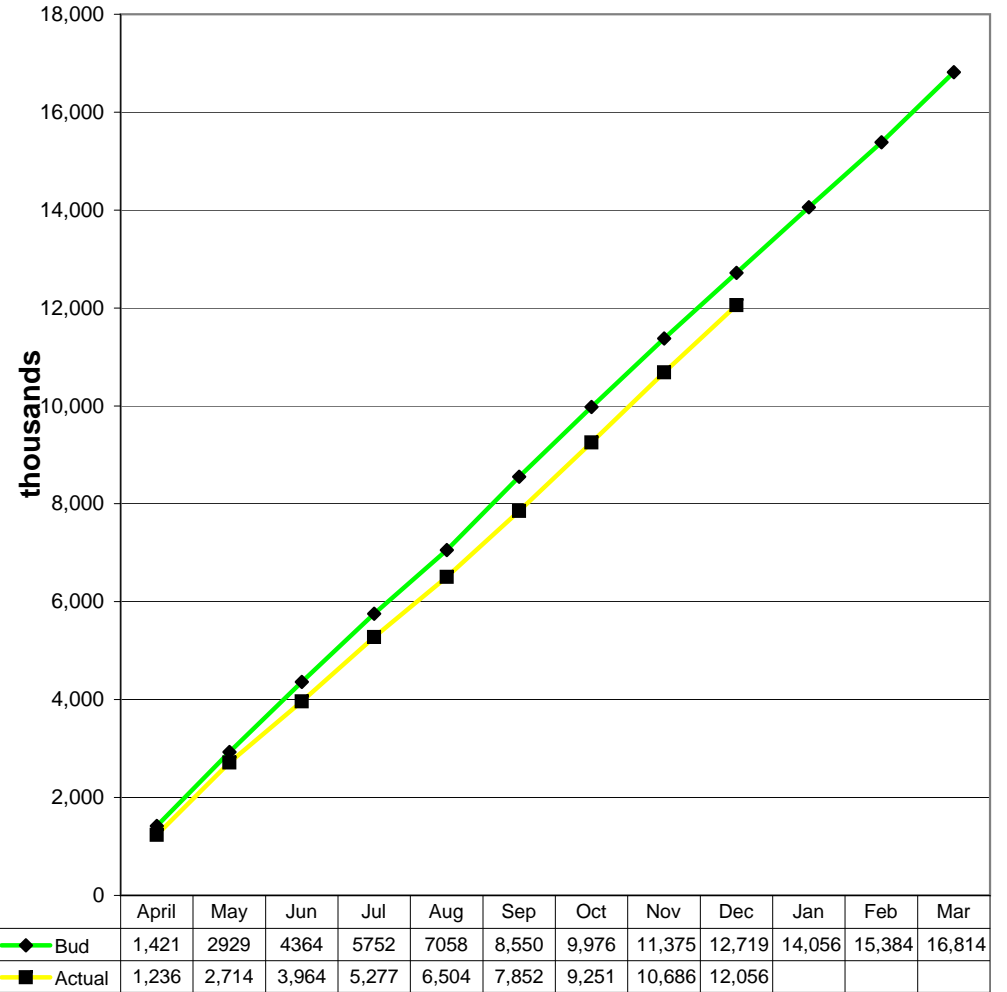

	2010										2011			Total to Dec £000	Budget Dec £000	Total Expenditure £000
	April	May	Jun	Jul	Aug	Sep	Oct	Nov	Dec	Jan	Feb	Mar				
	£000	£000	£000	£000	£000	£000	£000	£000	£000	£000	£000	£000				
EXPENDITURE																
Chair	2	(5)	3	0	0	0	0	(5)	1				(4)	38	42	
Chief Executive	4	(9)	1	3	(4)	(28)	(7)	31	(101)				(110)	237	347	
Council & Committees	7	12	16	6	(4)	34	10	2	8				92	270	178	
Communications	9	(3)	(14)	52	(16)	58	20	36	11				153	888	735	
Depreciation	(3)	(4)	9	4	1	2	3	3	1				15	404	390	
Education	2	(2)	17	6	(6)	5	(5)	(13)	3				7	550	544	
Facilities Management	22	(2)	10	2	(31)	(15)	5	10	1				2	675	674	
Finance	2	(1)	(3)	12	10	2	(8)	2	(12)				4	484	480	
Fitness to Practise	71	64	68	(68)	46	49	(20)	(156)	106				159	5,367	5,208	
Human Resources & Partners	32	(9)	12	26	41	52	8	(26)	4				140	701	561	
IT Department	8	(3)	36	7	24	1	12	11	(17)				77	776	698	
Operations Office	3	(3)	(2)	(1)	4	6	(4)	(3)	3				3	376	373	
Policy & Standards	8	10	7	(3)	3	15	14	17	4				75	237	162	
Major Projects	21	(45)	15	12	6	(13)	(8)	72	6				66	254	188	
Registration	(9)	29	11	14	10	(22)	(4)	(19)	(35)				(25)	1,268	1,293	
Secretariat	5	1	1	6	(4)	5	5	(1)	(11)				6	191	185	
TOTAL BUDGET VARIANCE	184	30	185	76	78	151	22	(39)	(28)				661	12,716	12,056	
TOTAL MONTHLY BUDGET	1,421	1,507	1,436	1,388	1,306	1,499	1,421	1,397	1,342						12,716	
TOTAL EXPENDITURE	1,236	1,478	1,250	1,312	1,228	1,348	1,398	1,436	1,369						12,056	

* Total Income is excluding investment income

	<i>Actual</i> £000	2010									2011		
		April £000	May £000	Jun £000	Jul £000	Aug £000	Sep £000	Oct £000	Nov £000	Dec £000	Jan £000	Feb £000	Mar £000
Non-current Assets													
Property, Plant and Machinery	2,567	2,574	2,587	2,613	2,611	2,599	2,590	2,578	2,567	2,610			
Intangible assets	964	926	963	947	945	927	911	903	1,122	1,179			
TOTAL FIXED ASSETS	3,531	3,500	3,550	3,560	3,556	3,526	3,501	3,481	3,689	3,789	0	0	0
CURRENT ASSETS													
Other current assets	207	489	445	374	359	349	318	271	241	210			
Financial assets	1,926	1,912	1,834	1,766	1,851	1,829	1,967	2,019	1,978	2,099			
Bank & Cash	5,649	5,822	5,269	4,772	5,427	5,384	6,406	6,904	6,072	4,780			
	7,782	8,223	7,548	6,912	7,637	7,562	8,691	9,194	8,291	7,089	0	0	0
CURRENT LIABILITIES													
Trade and other payables	(426)	(352)	(573)	(536)	(601)	(851)	(545)	(660)	(761)	(442)			
Other Liabilities	(1,129)	(817)	(925)	(855)	(887)	(897)	(946)	(994)	(1,059)	(970)			
Deferred income	(8,814)	(9,518)	(8,751)	(8,223)	(8,665)	(8,114)	(9,251)	(9,545)	(8,734)	(7,830)			
	(10,369)	(10,687)	(10,249)	(9,614)	(10,153)	(9,862)	(10,742)	(11,199)	(10,554)	(9,242)	0	0	0
Total assets less liabilities	944	1,036	849	858	1,040	1,226	1,450	1,476	1,426	1,636	0	0	0
Represented by:													
Revaluation Reserve	4	4	4	4	4	4	4	4	4	4			
Income and expenditure account	940	1,032	845	854	1,036	1,222	1,446	1,472	1,422	1,632			
	944	1,036	849	858	1,040	1,226	1,450	1,476	1,426	1,636	0	0	0

* Balance sheet includes investment income

	<i>Actual Mar 10 £000</i>	2010										2011			<i>Total £000</i>
		April £000	May £000	Jun £000	Jul £000	Aug £000	Sep £000	Oct £000	Nov £000	Dec £000	Jan £000	Feb £000	Mar £000		
Opening Balance		5,649	5,820	5,269	4,771	5,914	5,382	6,406	6,904	6,072	4,780	4,780	4,780		
Registration Income		1,327	1,380	1,318	1,419	1,419	1,466	1,243	1,400	1,460				12,432	
Investment Income		2	6	7	13	5	7	0	24	11				75	
Investment Sales		12	0	12	13	11	10	0	14	0				72	
Deferred Income Movements		705	(766)	(531)	929	(1,038)	1,139	510	(810)	(902)				(764)	
Department of Health funding														0	
Total Cash Receipts		2,046	620	806	2,374	397	2,622	1,753	628	569	0	0	0	11,815	
Expenditure		1,236	1,478	1,250	1,312	1,212	1,439	1,629	1,440	1,369				12,365	
Depreciation		(49)	(51)	(35)	(40)	(42)	(43)	(43)	(43)	(44)				(390)	
Asset disposal / writeoff		0	0	0	0	0	0	0	0	0				0	
Aged Cred / Accrual Movements		387	(325)	107	(97)	(251)	154	(305)	(165)	407				(88)	
Debtor Movements		282	(44)	(72)	(14)	(11)	(30)	(47)	(30)	(31)				3	
Payments to Creditors		1,856	1,058	1,250	1,161	908	1,520	1,234	1,202	1,701	0	0	0	11,890	
Capital Expenditure		19	100	42	38	21	24	17	205	146				612	
Capital write-off								0	0	0				0	
Investment Purchases		0	13	12	32	0	54	4	53	14				182	
Other Payments		19	113	54	70	21	78	21	258	160	0	0	0	794	
Closing Balance	5,649	5,820	5,269	4,771	5,914	5,382	6,406	6,904	6,072	4,780	4,780	4,780	4,780		

* Cash flow includes investment income

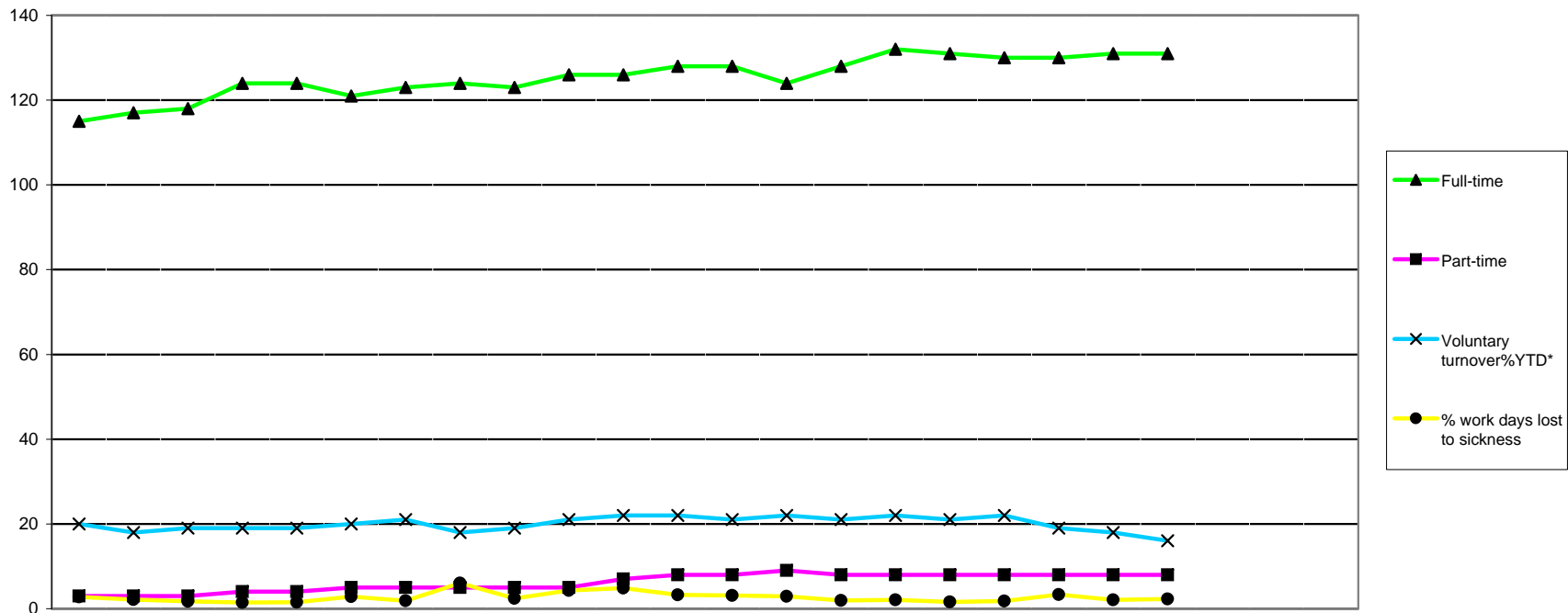

	2009			2010									2011			2005/6	2006/7	2007/8	2008/9	09/10	10/11									
	Apr	May	Jun	Jul	Aug	Sep	Oct	Nov	Dec	Jan	Feb	Mar	Apr	May	Jun	Jul	Aug	Sep	Oct	Nov	Dec	Jan	Feb	Mar	FYE	FYE	FYE	FYE	FYE	YTD
EMPLOYEES																														
Budgeted employees	132	132	132	132	132	132	132	132	132	132	132	132	144	144	144	144	144	144	144	144	144	144	144	144				124	132	144
Total employees	118	120	121	128	128	126	128	129	128	131	133	136	136	133	137	140	139	138	138	139	140	78	79	107	116	136	140			
Full-time	115	117	118	124	124	121	123	124	123	126	126	128	128	124	128	132	131	130	130	131	131	73	75	104	113	124	131			
Part-time	3	3	3	4	4	5	5	5	5	5	7	8	8	9	8	8	8	8	8	8	8	5	4	3	3	5	8			
FTE	117	119	120	126	126	124	126	127	126	129	131	134	134	131	134	138	138	138	138	138	138	76	77	106	115	127	138			
Permanent	115	116	117	122	123	123	123	126	125	128	129	131	130	129	132	134	131	132	130	131	132	74	78	101	113	126	132			
Starters (permanent)	4	5	1	5	2	1	3	3	2	5	4	2	1	0	4	3	1	0	0	2	1	6	46	42	36	37	12			
Leavers (permanent)	1	1	2	0	3	2	3	2	2	3	2	1	0	2	1	1	2	3	0	1	0	3	20	17	22	22	10			
Voluntary turnover%YTD*	20	18	19	19	19	20	21	18	19	21	22	22	21	22	21	22	21	22	19	18	16	*	30	26	19	20	20			
Overall turnover% YTD*	20	18	19	19	19	20	21	18	19	21	22	22	22	23	21	22	22	23	19	18	16				20	20	21			
Fixed-Term Contracts	4	4	4	6	5	3	4	3	3	3	3	5	6	4	5	5	7	7	7	8	8	4	1	5	4	3	8			
Starters (fixed-term)	0	0	0	3	1	1	1	0	0	0	1	1	1	0	1	0	1	3	0	1	0		1	13	7	8	7			
Leavers (fixed-term)	0	0	0	1	0	1	0	1	0	0	0	0	1	1	0	0	1	1	0	0	0		1	8	3	3	4			
Agency days	77	33	34	30	55	118	200	147	154	95	187	255	21	27	13	3	3	10	14	79	44	95	2590	2742	1,149	1385	214			
% work days lost to sickness	3	2	2	1	2	3	2	6	2	4	5	3	3	3	2	2	2	2	3	2	2	*	4	3	4	3	2			
Average sick-days YTD	7	7	7	6	6	6	6	6	6	7	7	7	7	8	8	8	8	7	8	7	7				8	7	7			
Sick-days	65	50	46	44	40	79	53	163	59	113	128	103	85	73	58	63	50	54	101	64	70	846	795	777	847	943	618			
O.H. Refs	1	0	0	1	1	1	0	2	0	0	1	3	3	0	2	2	0	0	1	1	1	0	18	19	27	10	10			

* **Voluntary Turnover:** This figure records voluntary resignations only and excludes leavers due to expiries of fixed term contracts, redundancies, dismissals, & compulsory retirements. Prior to April 2009 only expiries of fixed term contracts were excluded

* **Overall Turnover:** this figure records turnover for all leavers, collected from April 2008 onwards

FTE: Full-time equivalent **O.H.Refs:** Occupational health referrals

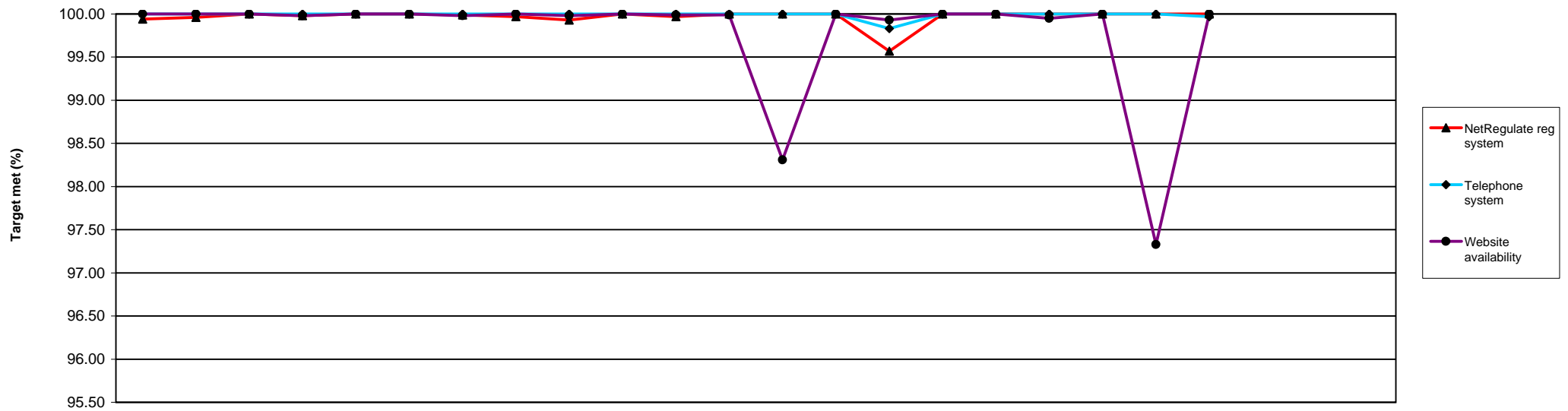

	2009			2010									2011									2006/7	2007/8	2008/9	09/10	10/11							
	Apr	May	Jun	Jul	Aug	Sep	Oct	Nov	Dec	Jan	Feb	Mar	Apr	May	Jun	Jul	Aug	Sep	Oct	Nov	Dec	Jan	Feb	Mar	FYE	FYE	FYE	FYE	YTD				
NetRegulate reg system	99.94	99.96	100.00	99.98	100.00	100.00	99.99	99.97	99.93	100.00	99.97	100.00	100.00	100.00	99.57	100.00	100.00	100.00	100.00	100.00	100.00							99.99	99.87	99.89	99.98	99.95	
Telephone system	100.00	100.00	100.00	100.00	100.00	100.00	100.00	100.00	100.00	100.00	100.00	100.00	100.00	100.00	99.83	100.00	100.00	100.00	100.00	100.00	100.00	100.00							99.99	99.83	99.92	100.00	99.98
Website availability	100.00	100.00	100.00	99.98	100.00	100.00	99.98	100.00	99.98	100.00	99.99	99.99	98.31	100.00	99.93	100.00	100.00	99.95	100.00	97.33	100.00								99.99	100.00	100.00	99.99	99.50

Performance targets	Uptime
Telephone system	98.45
NetRegulate reg system	97.85
Website availability	98.30

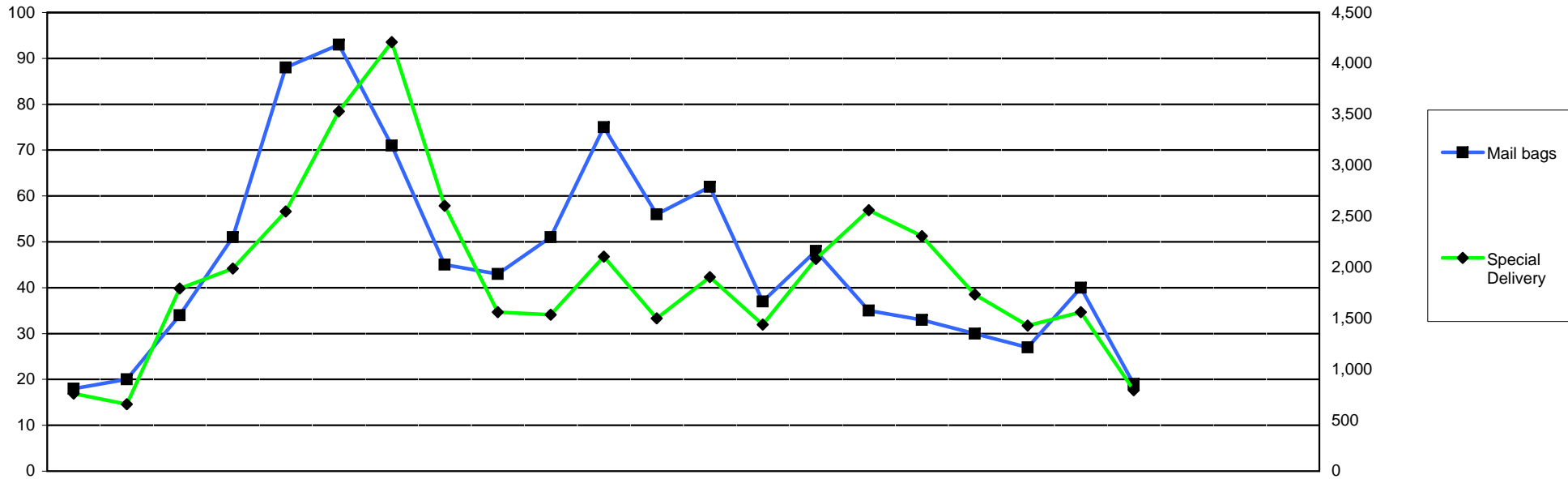

	2009			2010									2011											
	Apr	May	Jun	Jul	Aug	Sep	Oct	Nov	Dec	Jan	Feb	Mar	Apr	May	Jun	Jul	Aug	Sep	Oct	Nov	Dec	Jan	Feb	Mar
Mail bags	18	20	34	51	88	93	71	45	43	51	75	56	62	37	48	35	33	30	27	40	19			
Special Delivery	762	656	1,791	1,989	2,547	3,530	4,209	2,604	1,561	1,536	2,104	1,498	1,905	1,437	2,082	2,561	2,306	1,734	1,427	1,561	793			

2005/6	2006/7	2007/8	2008/9	09/10	10/11
FYE	FYE	FYE	FYE	FYE	YTD
654	341	429	314	645	331
13,641	10,469	19,076	20,383	24,787	15,806

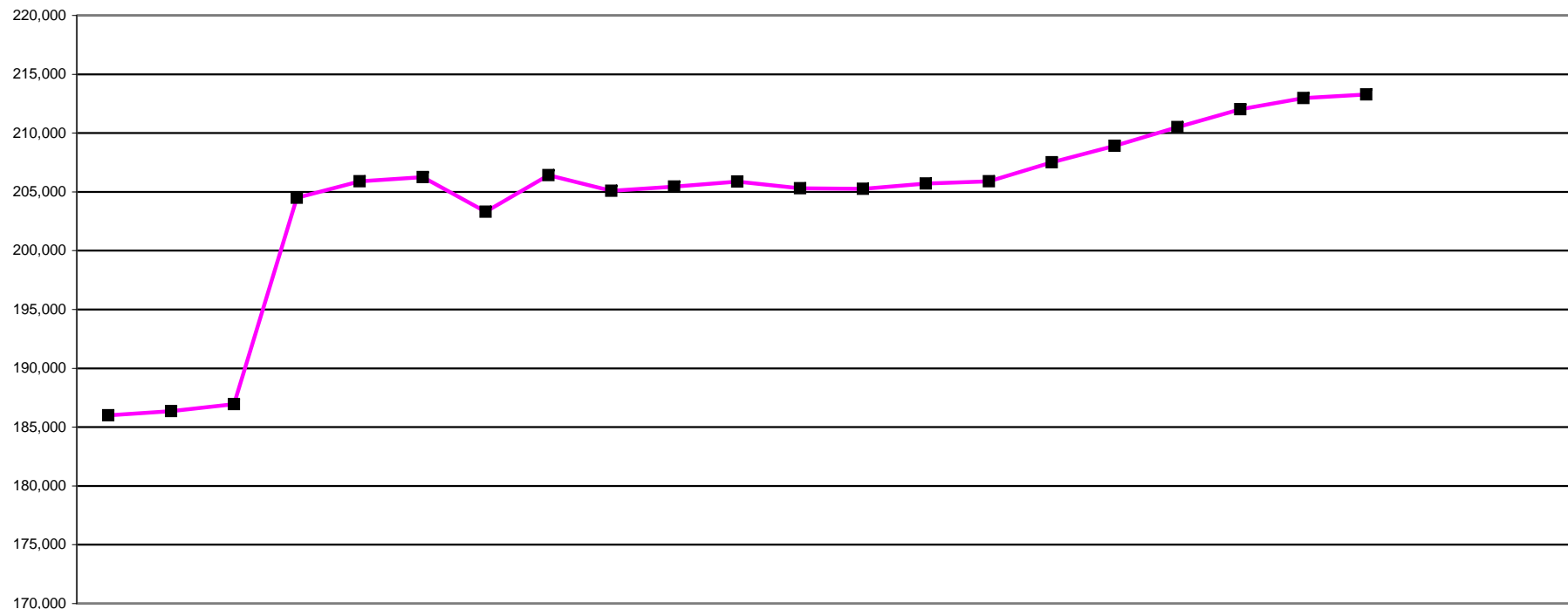

	2009			2010									2011									2007/8 FYE	2008/9 FYE	09/10 FYE	10/11 YTD				
	Apr	May	Jun	Jul	Aug	Sep	Oct	Nov	Dec	Jan	Feb	Mar	Apr	May	Jun	Jul	Aug	Sep	Oct	Nov	Dec					Jan	Feb	Mar	
AS	2,592	2,602	2,621	2,636	2,659	2,690	2,718	2,740	2,755	2,768	2,779	2,785	2,797	2,796	2,650	2,688	2,720	2,765	2,792	2,818	2,838					2,509	2,576	2,785	2,838
BS	22,413	22,418	22,484	22,546	22,546	22,569	22,516	22,533	21,703	21,786	21,836	21,894	21,946	21,981	22,056	22,113	22,228	22,305	22,403	22,431	22,522					21,560	22,381	21,894	22,522
CH	12,595	12,596	12,609	12,723	12,812	12,837	12,875	12,894	12,899	12,876	12,885	12,897	12,870	12,858	12,788	12,823	12,465	12,577	12,640	12,673	12,704					13,055	12,581	12,897	12,704
CS	4,434	4,453	4,467	4,456	4,454	4,434	4,326	4,351	4,372	4,394	4,408	4,444	4,474	4,491	4,504	4,519	4,535	4,534	4,551	4,551	4,566					4,183	4,405	4,444	4,566
DT	6,722	6,735	6,777	6,920	6,995	7,035	7,097	7,122	7,126	7,137	7,146	7,160	7,142	7,126	6,841	6,981	7,101	7,163	7,229	7,259	7,267					6,663	6,700	7,160	7,267
HAD+													1,577	1,575	1,578	1,579	1,536	1,546	1,552	1,555	1,565								1,565
OT	30,166	30,245	30,321	30,567	30,914	30,954	27,524	29,805	30,016	30,127	30,205	30,351	30,440	30,494	30,562	30,743	31,083	31,395	31,588	31,764	31,782					28,107	30,122	30,351	31,782
ODP	9,633	9,636	9,645	9,665	9,687	9,791	9,938	9,969	10,012	10,048	10,063	10,085	10,130	10,134	10,099	10,087	10,122	10,293	10,450	10,500	10,165					9,458	9,587	10,085	10,165
OR	1,276	1,275	1,270	1,277	1,283	1,237	1,250	1,257	1,263	1,263	1,262	1,260	1,261	1,261	1,260	1,270	1,290	1,301	1,306	1,305	1,305					1,239	1,278	1,260	1,305
PA	15,075	15,154	15,186	15,281	15,338	15,072	15,300	15,444	15,537	15,589	15,683	15,766	15,866	15,905	15,950	16,019	16,090	16,198	16,355	16,471	16,562					13,703	15,019	15,766	16,562
PH	42,669	42,840	42,997	43,700	44,176	44,387	44,551	44,690	44,777	44,734	44,791	44,651	42,436	42,629	42,875	43,350	43,862	44,174	44,409	44,584	44,695					42,490	42,676	44,651	44,695
PYL*				15,536	15,553	15,600	15,794	16,071	15,038	15,244	15,379	15,583	15,723	15,813	15,955	16,058	16,146	16,257	16,508	16,719	16,869							15,583	16,869
PO	877	874	876	873	872	870	846	854	860	865	867	869	869	870	869	871	873	872	887	893	895					832	877	869	895
RA	25,357	25,338	25,494	26,001	26,217	26,323	26,466	26,471	26,465	26,319	26,260	25,195	25,307	25,334	25,460	25,850	26,172	26,336	26,447	26,511	26,554					23,541	25,318	25,195	26,554
SL	12,195	12,186	12,203	12,304	12,403	12,458	12,099	12,216	12,258	12,298	12,315	12,371	12,418	12,440	12,461	12,565	12,694	12,794	12,908	12,948	13,001					11,375	12,169	12,371	13,001
Total	186,004	186,352	186,950	204,485	205,909	206,257	203,300	206,417	205,081	205,448	205,879	205,311	205,256	205,707	205,908	207,516	208,917	210,510	212,025	212,982	213,290					178,715	185,689	205,311	213,290

NOTE: Information captured last day of each calendar month
Item 08 - enc 04 - CE report to Council part 2

*Practitioner psychologists section of register opened 1st July 2009 +Hearing aid dispensers section of register opened 1April 2010

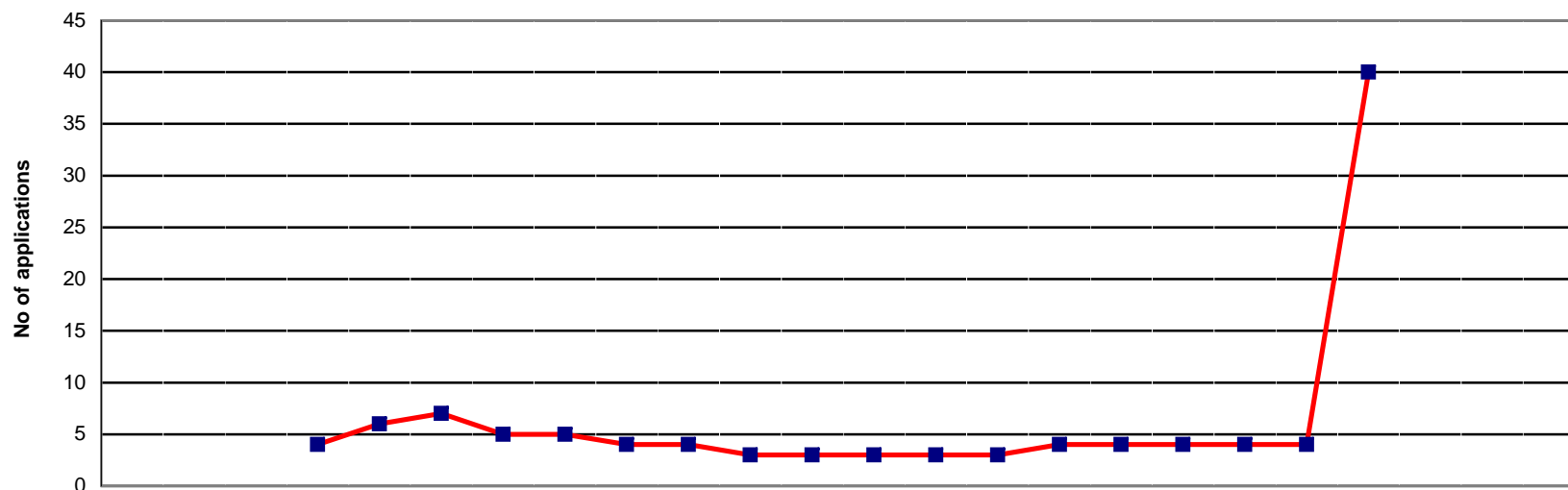

	2009			2010									2011									09/10 FYE	10/11 YTD	
	Apr	May	Jun	Jul*	Aug	Sep	Oct	Nov	Dec	Jan	Feb	Mar	Apr	May	Jun	Jul	Aug	Sep	Oct	Nov	Dec			Jan
Minimum info				3	4	4	3	3	3	3	3	3	3	3	3	4	4	4	4	4	4	2	3	3
At scrutiny				1	2	3	2	2	1	1	0	0	0	0	0	0	0	0	0	0	32	1	4	
Pending reg fee				0	0	0	0	0	0	0	0	0	0	0	0	0	0	0	0	6	0	1		
Total				4	6	7	5	5	4	4	3	3	3	3	3	4	4	4	4	4	40	5	8	
AVERAGE																								

NOTE: Information covers grandparenting applications status progress only

Represents the current workload within the grandparenting section as at the end of the month

NB the practitioner psychologists section of register opened 1st July 2009

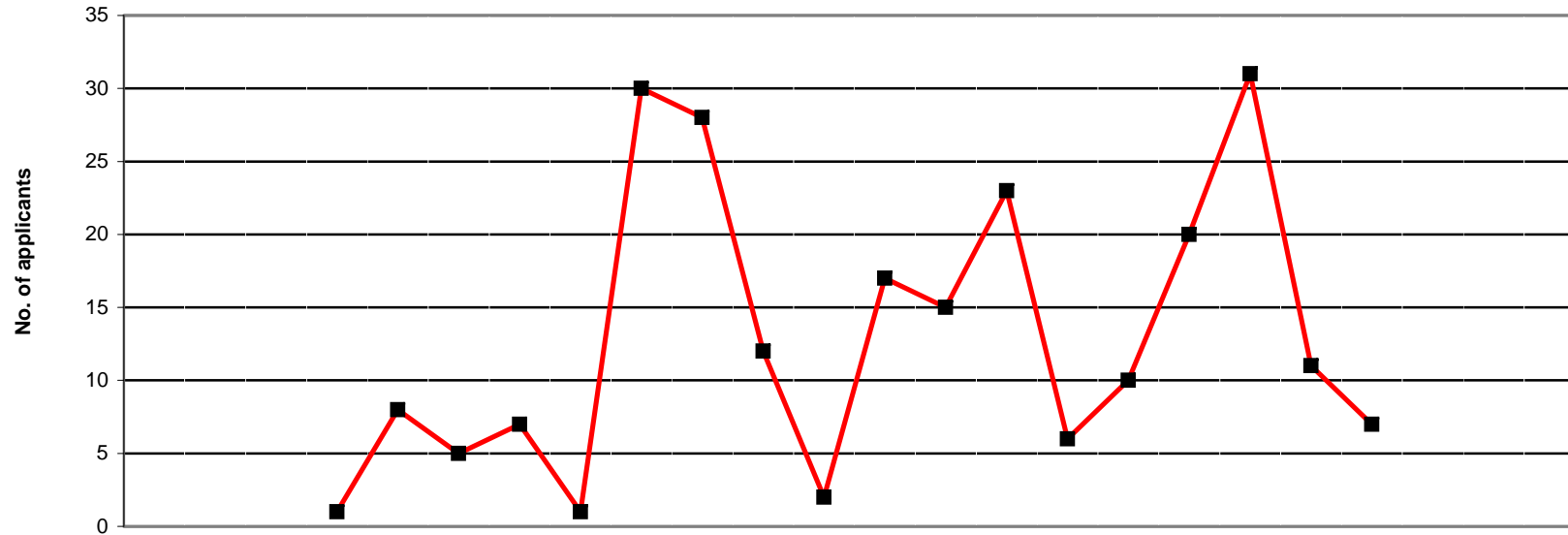

	2009			2010									2011									09/10 FYE	10/11 YTD		
	Apr	May	Jun	Jul	Aug	Sep	Oct	Nov	Dec	Jan	Feb	Mar	Apr	May	Jun	Jul	Aug	Sep	Oct	Nov	Dec			Jan	Feb
Practitioner psychologists *				1	8	5	7	1	30	28	12	2	17	15	23	6	10	20	31	11	7			234	140

* Practitioner psychologists section of register opened 1st July 2009

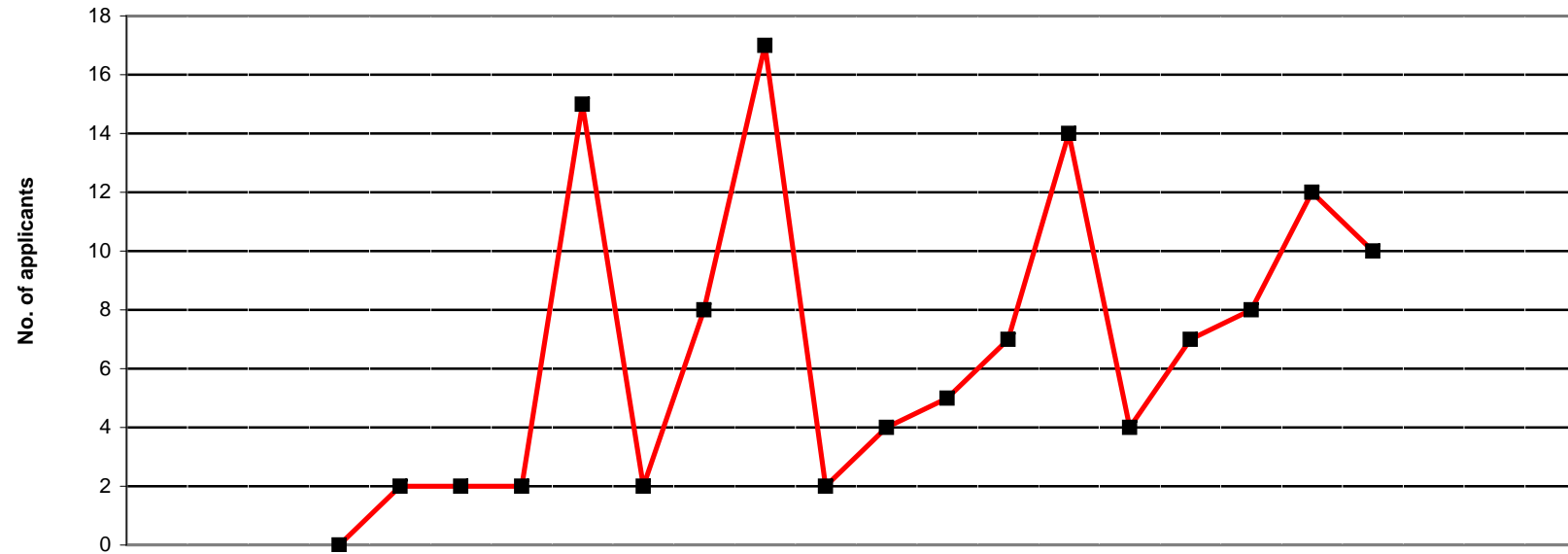

	2009			2010									2011									09/10 FYE	10/11 YTD				
	Apr	May	Jun	Jul	Aug	Sep	Oct	Nov	Dec	Jan	Feb	Mar	Apr	May	Jun	Jul	Aug	Sep	Oct	Nov	Dec			Jan	Feb	Mar	
Practitioner psychologists *				0	2	2	2	15	2	8	17	2	4	5	7	14	4	7	8	12	10					121	71

* Practitioner psychologists section of register opened 1st July 2009

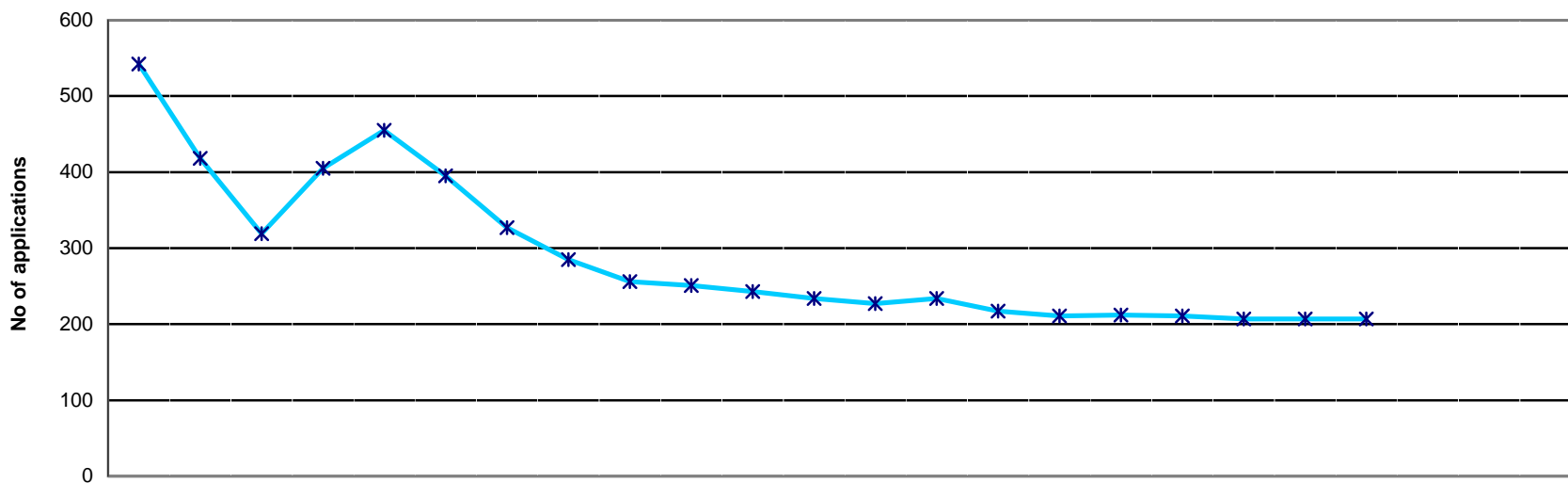

	2009			2010									2011											
	Apr	May	Jun	Jul	Aug	Sep	Oct	Nov	Dec	Jan	Feb	Mar	Apr	May	Jun	Jul	Aug	Sep	Oct	Nov	Dec	Jan	Feb	Mar
Minimum info	71	72	71	89	83	85	85	84	85	86	86	85	86	85	83	83	86	86	85	86	86			
At scrutiny	308	232	174	208	272	202	160	148	140	126	123	116	111	116	105	101	99	98	96	96	96			
Pending reg fee	163	114	74	108	100	108	82	53	31	39	34	33	30	33	29	27	27	27	26	25	25			
Total	542	418	319	405	455	395	327	285	256	251	243	234	227	234	217	211	212	211	207	207	207			

2005/6	2006/7	2007/8	2008/9	09/10	10/11
FYE	FYE	FYE	FYE	FYE	YTD
1,588	353	6	46	82	85
909	816	458	320	184	102
411	329	178	140	78	28
2,908	1,498	642	506	344	215
AVERAGE					

NOTE: Information covers international applications status progress only
 Represents the current workload within the International Department as at the end of the month

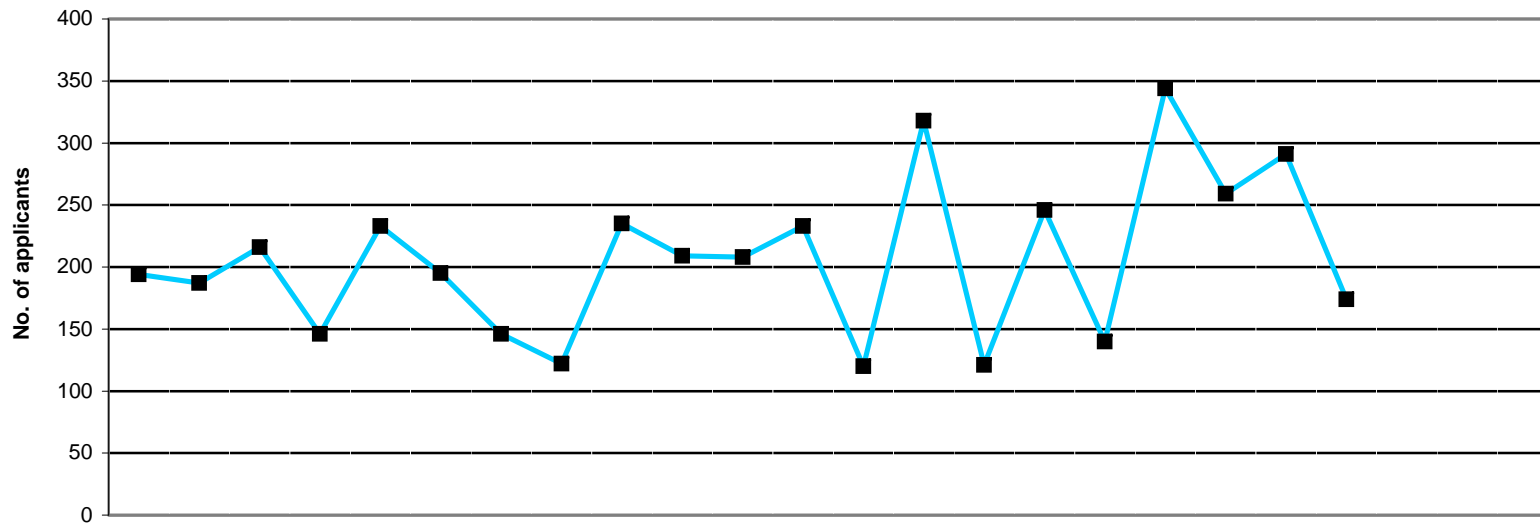

	2009			2010									2011						2005/6	2006/7	2007/8	2008/9	09/10	10/11					
	Apr	May	Jun	Jul	Aug	Sep	Oct	Nov	Dec	Jan	Feb	Mar	Apr	May	Jun	Jul	Aug	Sep	Oct	Nov	Dec	Jan	Feb	Mar	FYE	FYE	FYE	FYE	FYE
Arts Therapists	1	1	1	0	0	0	2	0	2	1	0	4	0	2	3	4	2	5	1	2	0	14	15	14	16	12	19		
Bio. Scientists	27	22	28	19	25	35	22	9	29	18	25	31	12	33	14	31	19	41	26	32	23	756	496	323	307	290	231		
Chirops/ Pods	1	1	4	4	3	5	0	1	4	7	1	3	2	7	0	3	1	3	3	2	0	40	51	41	23	34	21		
CI Scientists	5	6	5	5	4	5	4	4	5	8	6	4	1	10	4	7	4	9	8	7	4	65	62	59	50	61	54		
Dietitians	20	17	14	12	13	7	5	7	10	10	9	13	9	16	7	16	6	16	15	16	6	192	149	119	132	137	107		
Hearing aid dispst+													0	0	0	0	0	0	0	4	0						4		
OTs	30	27	24	19	44	33	19	21	40	30	29	24	20	54	14	29	20	54	46	42	29	774	464	330	404	340	308		
ODPs	3	0	1	1	2	0	0	0	0	1	1	1	0	2	0	2	0	1	0	0	1	29	25	6	8	10	6		
Orthoptists	0	1	0	0	0	0	0	0	0	0	0	0	1	0	0	0	0	1	0	0	1	5	7	5	3	1	3		
Paramedics	2	6	7	2	3	2	3	4	3	4	8	6	3	4	3	6	1	8	4	2	1	17	39	23	46	50	32		
Physiotherapists	69	71	74	48	83	50	46	35	63	73	59	74	31	97	38	70	42	95	78	86	58	1,665	1,131	791	774	745	595		
Pract psychs*				2	11	13	13	16	28	22	21	30	14	27	14	24	11	34	26	25	11					211	186		
Prosth/Orthotists	0	1	1	0	0	0	0	0	0	0	1	0	0	0	1	0	1	1	2	2	0	10	9	6	9	3	7		
Radiographers	25	25	37	29	26	26	23	20	28	23	26	24	20	48	17	43	25	61	37	47	26	810	903	444	364	312	324		
SLTs	11	9	20	5	19	19	9	5	23	12	22	19	7	18	6	11	8	15	13	24	14	249	153	139	154	173	116		
Total	194	187	216	146	233	195	146	122	235	209	208	233	120	318	121	246	140	344	259	291	174	4,626	3,504	2,300	2,290	2,379	2,013		

All received applications, including those that may subsequently be returned, rejected or withdrawn.

* Practitioner psychologists section of register opened 1st July 2009 + Hearing aid dispensers section of register opened 1st April 2010

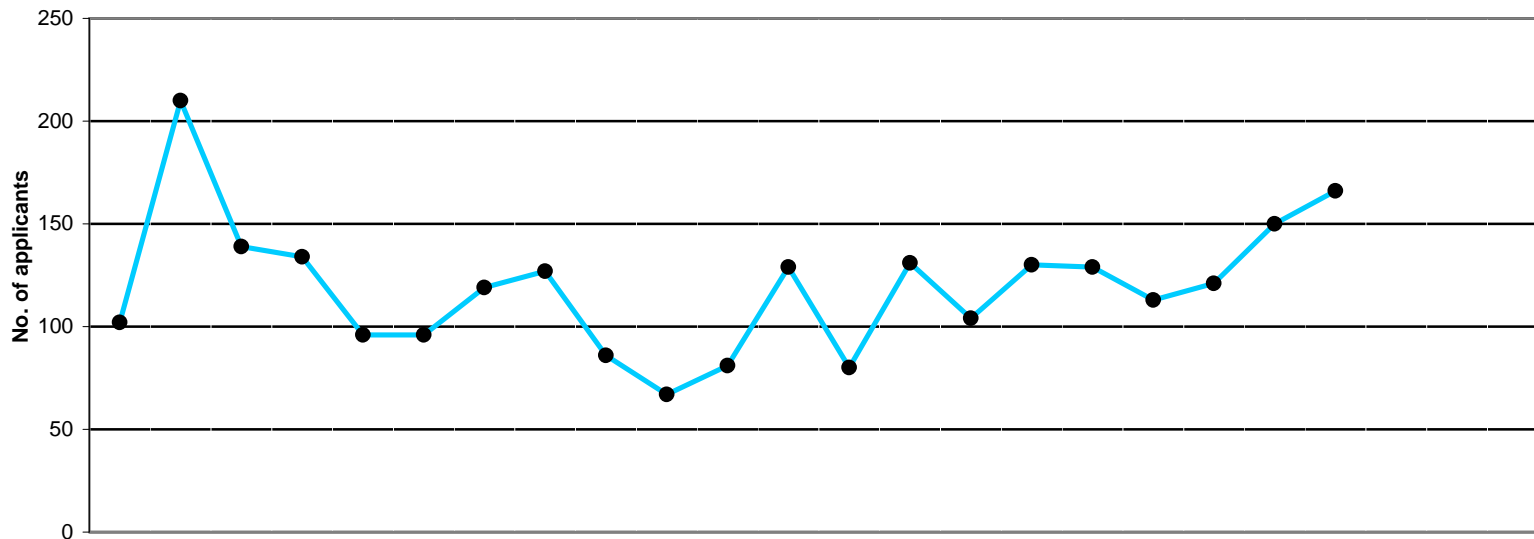

	2009			2010									2011										
	Apr	May	Jun	Jul	Aug	Sep	Oct	Nov	Dec	Jan	Feb	Mar	Apr	May	Jun	Jul	Aug	Sep	Oct	Nov	Dec	Jan	Feb
Arts therapists	0	0	0	0	0	1	1	0	0	1	1	0	2	0	1	1	0	0	3	1	3		
Bio. scientists	8	18	20	14	11	12	14	9	30	5	6	15	10	12	14	14	15	13	23	8	33		
CI scientists	1	4	3	1	0	1	3	4	0	1	1	3	1	1	2	1	4	0	3	0	3		
Chirops/ pods	0	0	2	0	6	2	1	0	0	2	2	0	0	1	4	0	3	1	0	1	3		
Dietitians	7	6	5	16	9	5	4	6	2	5	9	6	5	2	4	17	8	7	2	5	6		
Hearing aid disps+													0	0	0	0	0	0	0	0	0		
OTs	32	29	14	32	16	9	9	42	18	21	17	16	18	17	16	25	25	17	7	38	21		
ODPs	0	2	1	0	0	1	0	1	0	0	0	0	0	0	0	1	0	0	1	0	0		
Orthoptists	0	0	0	0	0	0	0	0	0	0	0	0	0	0	0	1	0	0	0	0	0		
Paramedics	2	1	6	0	0	10	0	1	1	2	0	2	1	2	2	0	0	5	0	0	2		
Physiotherapists	12	113	46	39	38	37	43	34	20	14	29	35	10	70	29	29	31	43	38	46	48		
Pract psychs*				0	1	0	5	5	5	5	8	8	4	7	9	13	8	9	8	12	10		
Prosth/orthotists	0	0	1	0	0	0	0	0	0	0	0	0	0	0	1	1	0	0	0	0	0		
Radiographers	31	28	26	21	11	16	16	12	6	6	4	29	17	8	11	19	23	15	22	32	29		
SLTs	9	9	15	11	4	2	23	13	4	5	4	15	12	11	11	8	12	3	14	7	8		
Total	102	210	139	134	96	96	119	127	86	67	81	129	80	131	104	130	129	113	121	150	166		

2005/6	2006/7	2007/8	2008/9	09/10	10/11
FYE	FYE	FYE	FYE	FYE	YTD
3	6	8	6	4	11
417	439	231	236	162	142
26	35	30	28	22	15
25	37	39	27	15	13
93	138	94	97	80	56
					0
615	509	302	283	255	184
6	7	5	2	5	2
3	3	4	2	0	1
6	16	14	22	25	12
1,193	985	567	608	460	344
				117	80
6	4	6	3	1	2
496	820	428	336	206	176
218	173	134	105	114	86
3,107	3,172	1,862	1,755	1,466	1,124

* Practitioner psychologists section of register opened 1st July 2009 + Hearing aid dispensers section of register opened 1st April 2010

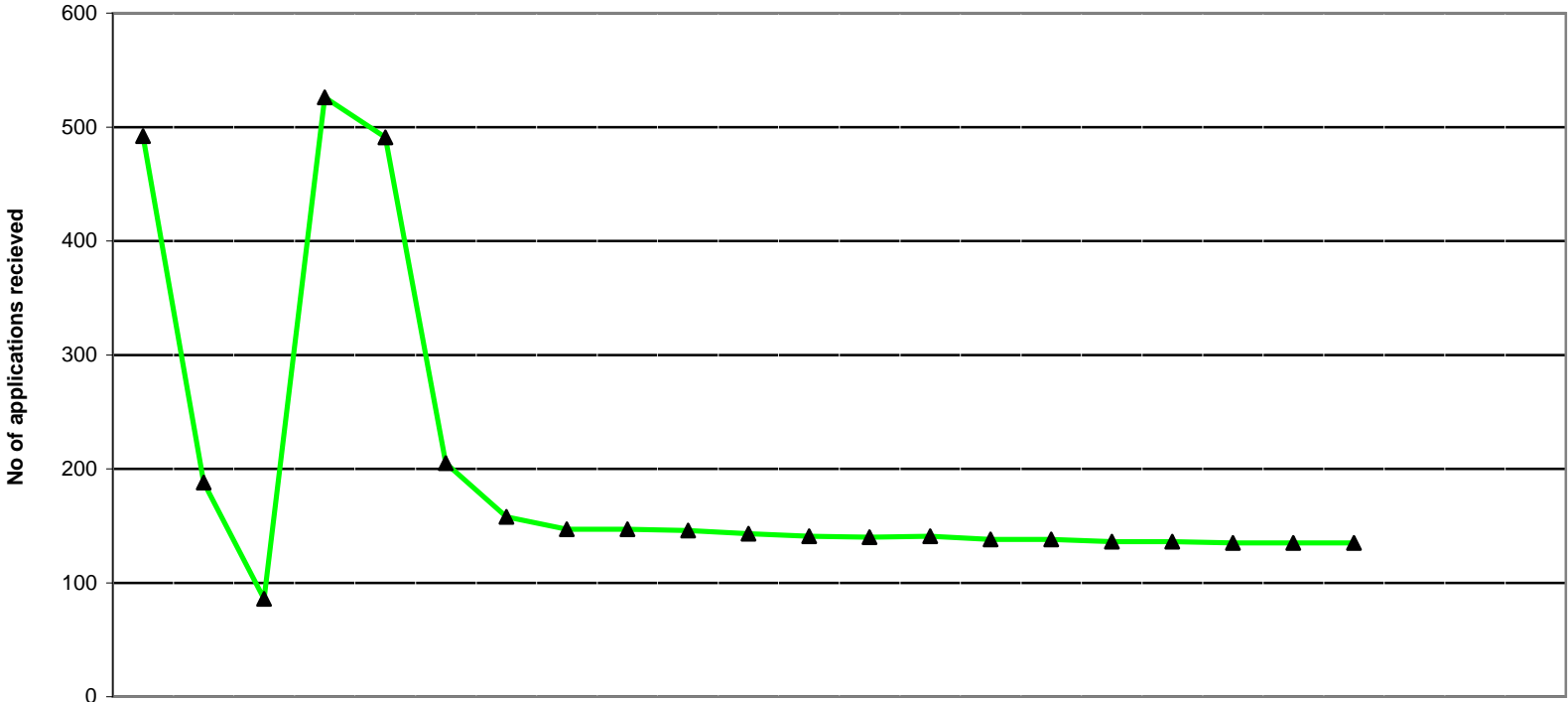

	2009			2010									2011											
	Apr	May	Jun	Jul	Aug	Sep	Oct	Nov	Dec	Jan	Feb	Mar	Apr	May	Jun	Jul	Aug	Sep	Oct	Nov	Dec	Jan	Feb	Mar
Minimum info	471	152	70	475	487	202	156	145	145	144	141	139	138	139	136	136	134	134	133	133	133			
At scrutiny	17	35	15	50	2	1	1	1	1	1	1	1	1	1	1	1	1	1	1	1	1			
Pending reg fee	4	1	1	1	2	2	1	1	1	1	1	1	1	1	1	1	1	1	1	1	1			
Total	492	188	86	526	491	205	158	147	147	146	143	141	140	141	138	138	136	136	135	135	135			

2005/6	2006/7	2007/8	2008/9	09/10	10/11
FYE	FYE	FYE	FYE	FYE	YTD
477	279	302	632	227	135
33	84	51	31	11	1
2	28	6	2	1	1
512	391	359	665	239	137
AVERAGE					

NOTE: Information covers UK applications only
 Represents the current workload within the UK section as at the end of the month

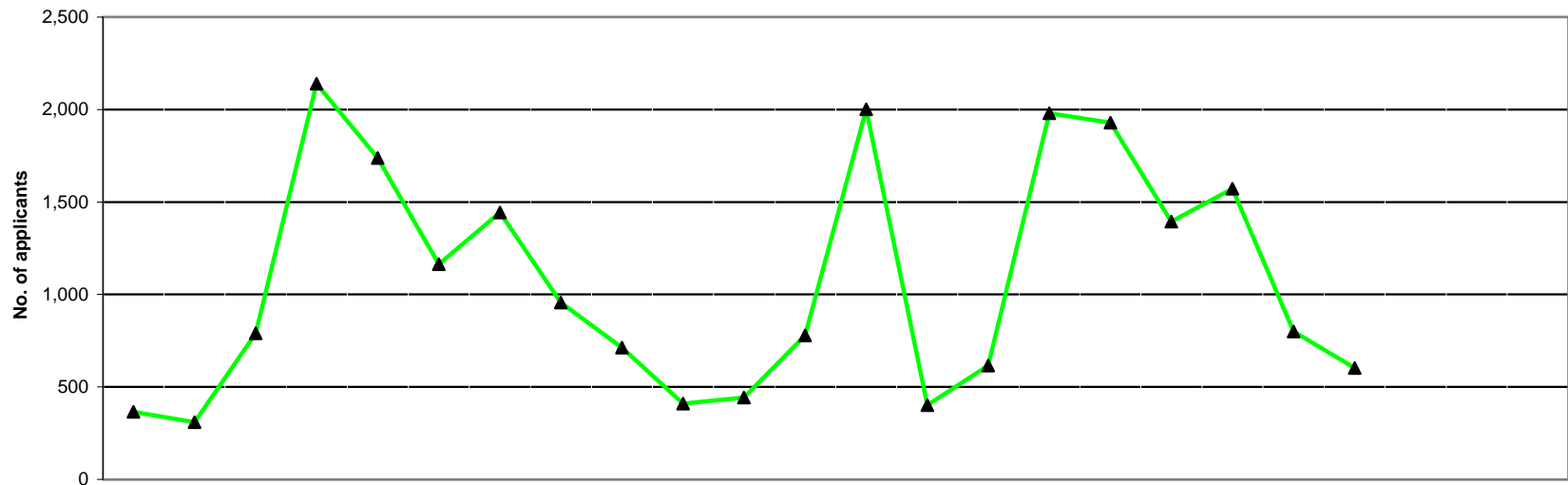

	2009			2010									2011									2005/6	2006/7	2007/8	2008/9	09/10	10/11						
	Apr	May	Jun	Jul	Aug	Sep	Oct	Nov	Dec	Jan	Feb	Mar	Apr	May	Jun	Jul	Aug	Sep	Oct	Nov	Dec	Jan	Feb	Mar	FYE	FYE	FYE	FYE	FYE	YTD			
Arts therapists	22	14	23	22	35	24	26	23	14	10	6	15	18	15	14	29	29	37	31	23	8					234	184	170	235	234	204		
Bio. scientists	45	44	45	93	106	85	94	88	78	56	46	51	43	50	64	83	122	105	99	78	77					912	690	689	836	831	721		
Chirops/pods	33	4	32	144	89	39	28	19	8	6	10	17	1	4	15	134	114	67	40	18	14					155	145	167	282	429	407		
CI Scientists	6	22	20	12	18	13	16	16	19	19	18	39	32	18	18	23	19	9	18	17	16					399	341	415	469	218	170		
Dietitians	16	8	54	151	60	36	51	13	15	6	2	32	17	10	34	145	84	44	62	16	8					367	331	359	452	444	420		
Hearing aid disps+													1,577	2	5	2	13	10	13	10	9							1,641					
OTs	55	41	90	318	356	243	231	145	73	46	54	111	44	40	47	235	384	263	229	132	84					1,544	1,327	1,321	1,873	1,763	1,458		
ODPs	34	16	9	16	61	120	121	37	35	19	12	28	38	10	10	11	70	182	171	30	32					754	668	804	636	508	554		
Orthoptists	0	0	1	12	11	6	9	4	3	0	0	0	0	0	1	14	26	5	5	0	0					34	41	41	106	46	51		
Paramedics	64	89	87	110	83	84	202	120	78	50	91	100	66	69	56	101	92	112	211	98	90					1,247	807	931	1,402	1,158	895		
Physiotherapists	50	35	189	670	469	200	204	80	76	57	64	127	43	57	87	554	465	237	216	100	61					2,051	2,120	2,276	2,531	2,221	1,820		
Pract psychs*				15564**	68	92	250	317	256	98	111	160	92	93	117	73	70	88	253	175	145							2,458	1,106				
Prosth/orthotists	1	1	1	1	3	1	12	8	3	4	1	1	1	1	0	1	1	2	19	5	3					46	32	35	51	37	33		
Radiographers	11	26	212	480	217	98	100	24	17	8	7	51	6	11	124	449	300	121	97	36	17					1,008	1,051	1,108	1,377	1,251	1,161		
SLTs	28	10	27	111	162	122	100	62	38	31	21	47	24	22	24	126	140	112	107	62	39					746	582	655	834	759	656		
Total	365	310	790	2,140	1,738	1,163	1,444	956	713	410	443	779	2,002	402	616	1,980	1,929	1,394	1,571	800	603							9,497	8,319	8,971	11,084	12,357	11,297

* Practitioner psychologists section of register opened 1st July 2009 number in July represents transfer from BPS register

** Practitioner psychologists migrated in bulk not included in monthly total for July 2009

+Hearing Aid Dispensers migrated on in April 2010

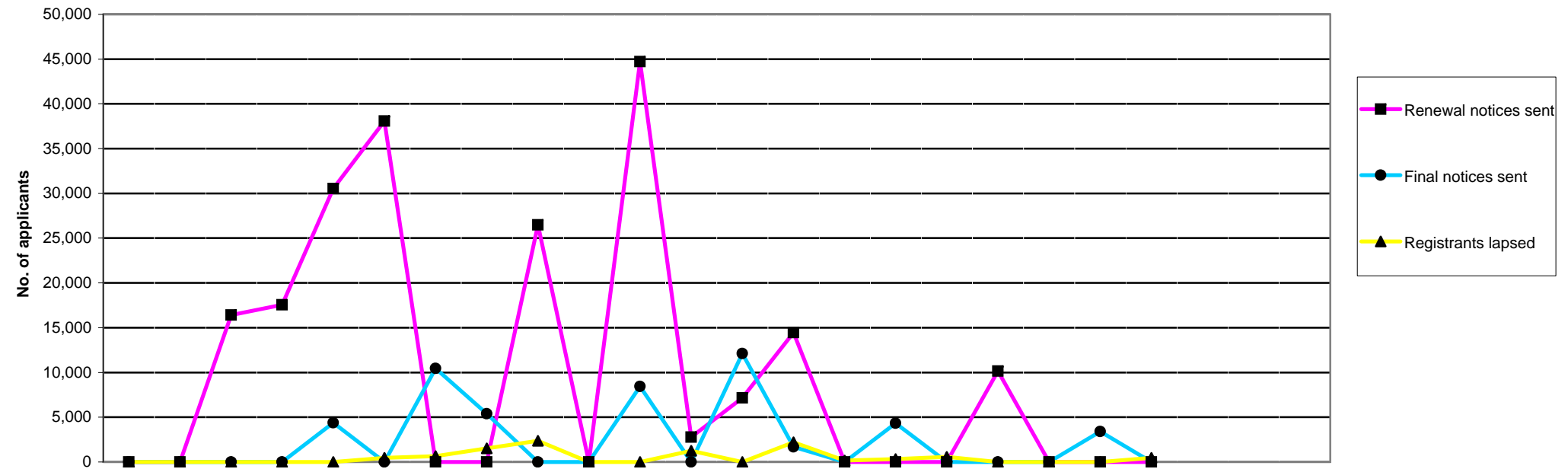

	2009			2010									2011											
	Apr	May	Jun	Jul	Aug	Sep	Oct	Nov	Dec	Jan	Feb	Mar	Apr	May	Jun	Jul	Aug	Sep	Oct	Nov	Dec	Jan	Feb	Mar
Renewal notices sent	0	0	16,409	17,552	30,548	38,086	0	0	26,481	0	44,714	2,780	7,165	14,451	0	0	0	10,141	0	0	0			
Final notices sent	0	0	0	0	4,391	0	10,456	5,396	0	0	8,440	0	12,116	1,700	0	4,335	0	0	0	3,409	0			
Total	0	0	16,409	17,552	34,939	38,086	10,456	5,396	26,481	0	53,154	4,043	19,281	18,355	162	4,650	565	10,141	0	3,409	0			

2005/6	2006/7	2007/8	2008/9	09/10	10/11
FYE	FYE	FYE	FYE	FYE	YTD
142,363	27,711	153,982	29,138	176,570	31,757
36,261	25,909	50,531	9,546	28,683	21,560
178,624	53,620	204,513	38,684	205,253	53,317

Registrants lapsed	0	0	0	0	0	462	645	1,534	2,355	0	0	1,263	0	2,204	162	315	565	0	0	0	465			
---------------------------	---	---	---	---	---	-----	-----	-------	-------	---	---	-------	---	-------	-----	-----	-----	---	---	---	-----	--	--	--

9,448	5,388	8,885	5,550	6,259	3,711
-------	-------	-------	-------	-------	-------

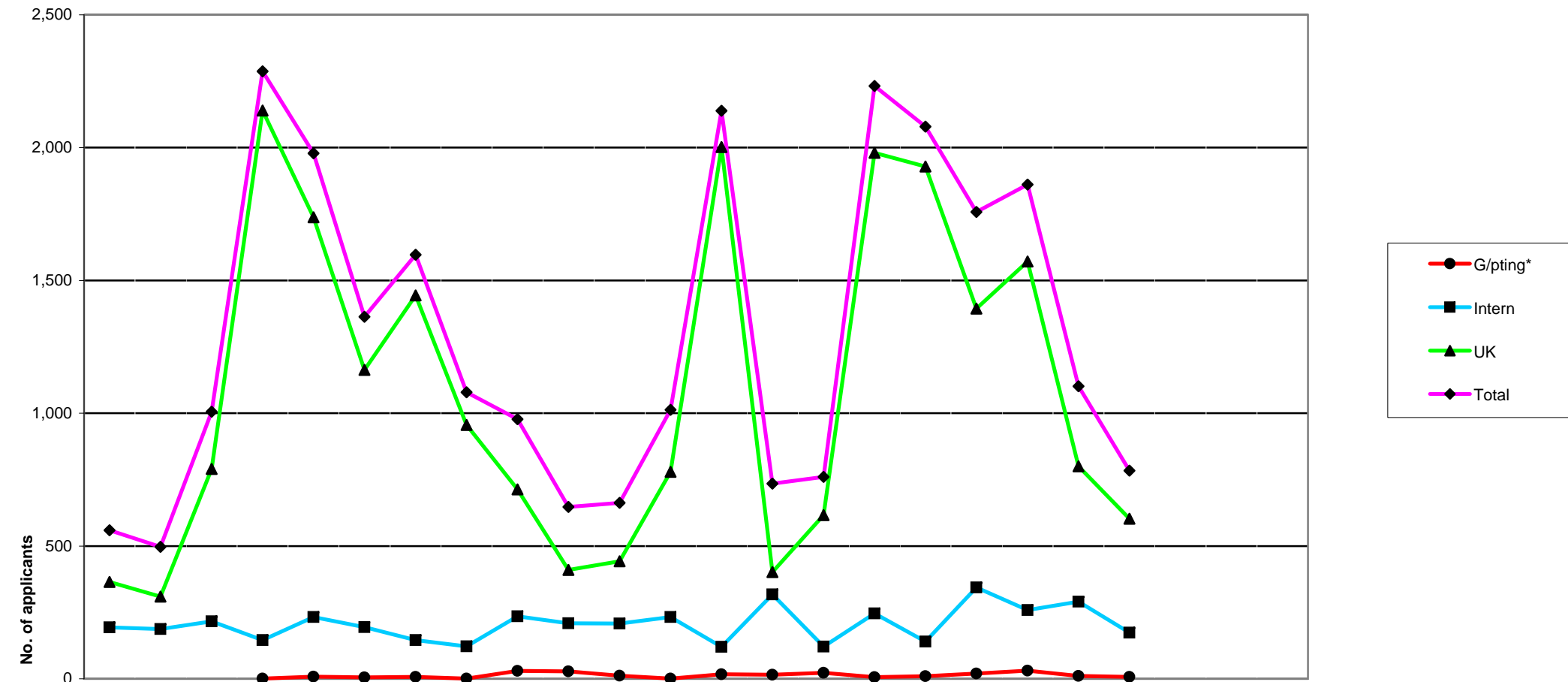

Apps Received	2009			2010									2011											
	Apr	May	Jun	Jul*	Aug	Sep	Oct	Nov	Dec	Jan	Feb	Mar	Apr	May	Jun	Jul	Aug	Sep	Oct	Nov	Dec	Jan	Feb	Mar
G/pting*				1	8	5	7	1	30	28	12	1	17	15	23	6	10	20	31	11	7			
Intern	194	187	216	146	233	195	146	122	235	209	208	233	120	318	121	246	140	344	259	291	174			
UK	365	310	790	2,140	1,738	1,163	1,444	956	713	410	443	779	2,002	402	616	1,980	1,929	1,394	1,571	800	603			
Total	559	497	1,006	2,287	1,979	1,363	1,597	1,079	978	647	663	1,013	2,139	735	760	2,232	2,079	1,758	1,861	1,102	784			

2005/6	2006/7	2007/8	2008/9	09/10	10/11
FYE	FYE	FYE	FYE	FYE	YTD
2,479	20	0	92	93	140
4,626	3,504	2,300	2,290	2,324	2,013
9,497	8,319	8,971	11,199	11,251	11,297
16,602	11,843	11,271	13,581	13,668	13,450

NB The data relates to application forms received, not total fees received.

* No grandparenting applications until practitioner psychologists section of register opened 1st July 2009

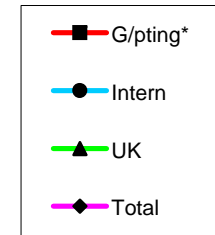
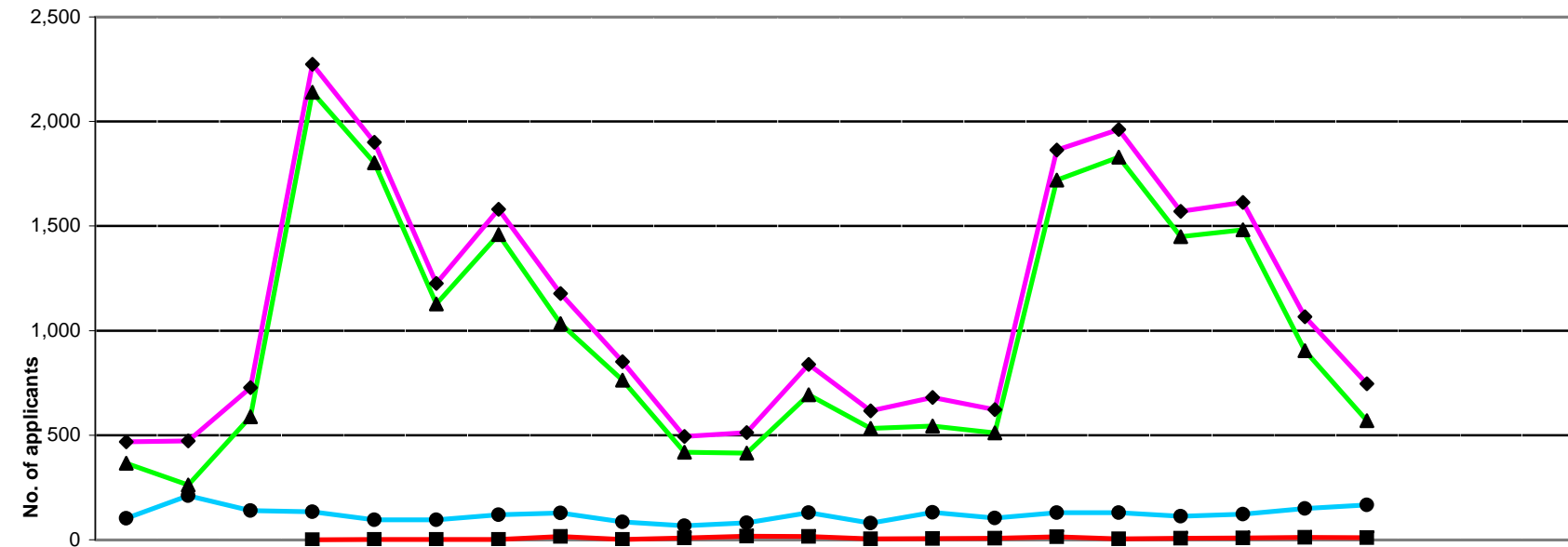

	2009			2010									2011			2005/6	2006/7	2007/8	2008/9	09/10	10/11									
	Apr	May	Jun	Jul *	Aug	Sep	Oct	Nov	Dec	Jan	Feb	Mar	Apr	May	Jun	Jul	Aug	Sep	Oct	Nov	Dec	Jan	Feb	Mar	FYE	FYE	FYE	FYE	FYE	YTD
G/pting*				0	2	2	2	15	2	8	17	15	4	5	7	14	4	7	8	12	10				2,295	283	9	0	63	71
Intern	102	210	139	134	96	96	119	128	86	67	81	129	80	131	104	130	129	113	123	150	166				3,107	3,172	1,862	1,756	1,387	1,126
UK	366	262	588	2,140	1,802	1,128	1,459	1,034	763	419	414	694	533	544	511	1,720	1,829	1,450	1,482	904	570				9,474	8,870	8,355	10,774	11,069	9,543
Total	468	472	727	2,274	1,900	1,226	1,580	1,177	851	494	512	838	617	680	622	1,864	1,962	1,570	1,613	1,066	746				14,876	12,325	10,226	12,530	12,519	10,740

* No grandparenting registrations until practitioner psychologists section of register opened 1st July 2009

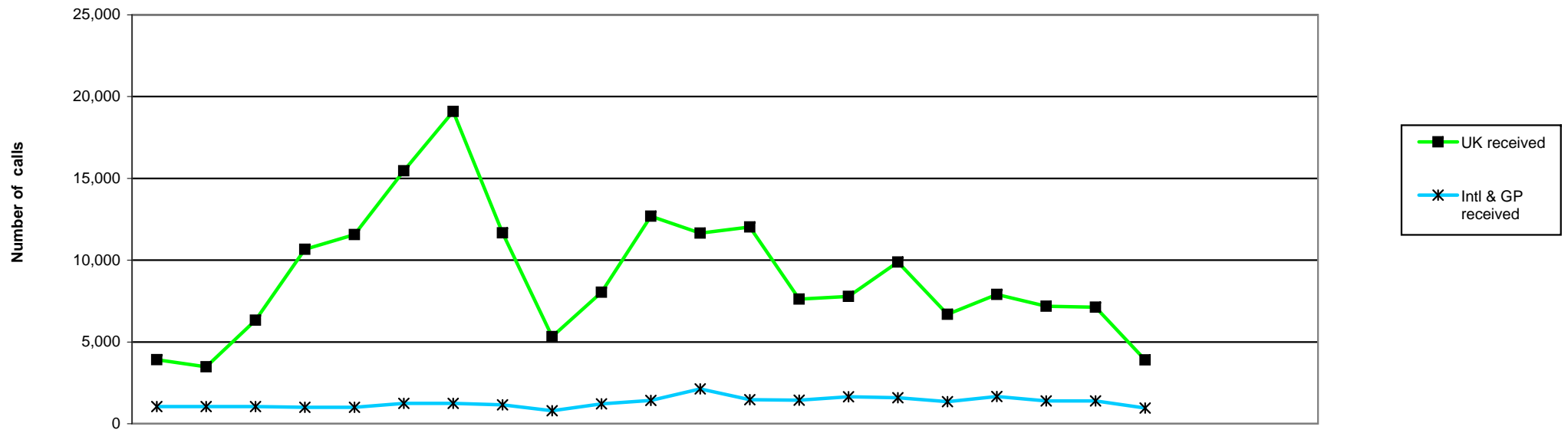

	2009			2010									2011									2005/6	2006/7	2007/8	2008/9	09/10	10/11		
	Apr	May	Jun	Jul	Aug	Sep	Oct	Nov	Dec	Jan	Feb	Mar	Apr	May	Jun	Jul	Aug	Sep	Oct	Nov	Dec	Jan	Feb	Mar	FYE	FYE	FYE	FYE	FYE
Intl & GP																													
Intl & GP received	1,054	1,046	1,044	999	1,010	1,249	1,240	1,148	798	1,211	1,419	2,130	1,471	1,438	1,651	1,584	1,348	1,667	1,396	1,395	953	40,070	19,612	14,428	12,732	14,348	12,903		
Answered	1,009	982	1,699	981	995	1,197	1,163	1,052	746	1,157	1,321	1,883	1,347	1,371	1,551	1,499	1,261	1,608	1,366	1,347	925	33,467	17,896	13,388	11,397	14,185	12,275		
Calls answered (%)	96	94	98	98	99	96	94	92	94	96	93	88	92	95	94	95	94	97	98	97	97	84	92	93	90	95	95		
Adandoned	45	64	23	18	15	52	77	96	52	54	98	247	124	42	100	85	87	59	30	48	32	6,627	1,716	1,040	1,335	841	607		
Avg answer time (sec)	24	21	15	18	20	34	44	54	42	34	52	75	65	56	50	50	54	38	31	32	31	25	14	13	36	36	45		
Avg talk time (min)	3.14	3.11	3.16	3.17	3.14	3.06	3.18	3.19	3.23	3.27	3.35	3.17	3.41	3.44	3.49	3.49	3.51	3.32	3.31	3.54	3.40	2.32	2.64	2.79	3.25	3.18	3.43		
UK																													
UK received	3,912	3,476	6,334	10,658	11,570	15,463	19,097	11,668	5,329	8,034	12,693	11,653	12,034	7,611	7,782	9,883	6,688	7,907	7,190	7,118	3,902	70,233	72,488	123,967	92,018	119,887	70,115		
Answered	3,896	3,457	6,308	10,478	11,301	14,283	16,034	10,171	5,108	7,789	11,951	10,797	11,081	7,256	7,352	9,205	6,430	7,645	7,010	6,965	3,814	50,518	67,493	91,923	78,293	111,573	66,758		
Calls answered (%)	99	99	99	99	98	92	84	87	96	97	94	93	92	95	95	93	96	97	98	98	98	70	93	79	92	95	96		
Adandoned	16	19	26	180	269	1,180	3,063	1,497	221	245	742	856	953	355	430	678	258	262	180	153	68	10,719	6,335	32,034	13,725	8,314	3,337		
Avg answer time (sec)	14	14	12	21	26	61	118	137	35	32	48	60	62	42	45	59	40	36	29	27	27	64	45	102	85	48	41		
Avg talk time (min)	2.43	2.49	2.25	2.18	2.26	2.27	2.35	2.48	2.43	2.37	2.41	2.53	2.54	2.54	2.47	2.35	2.42	2.32	2.37	2.50	2.47	1.78	2.16	2.65	2.58	2.37	2.44		

Health Professions Council

Number of registrants with supplementary prescribing rights 2009-11

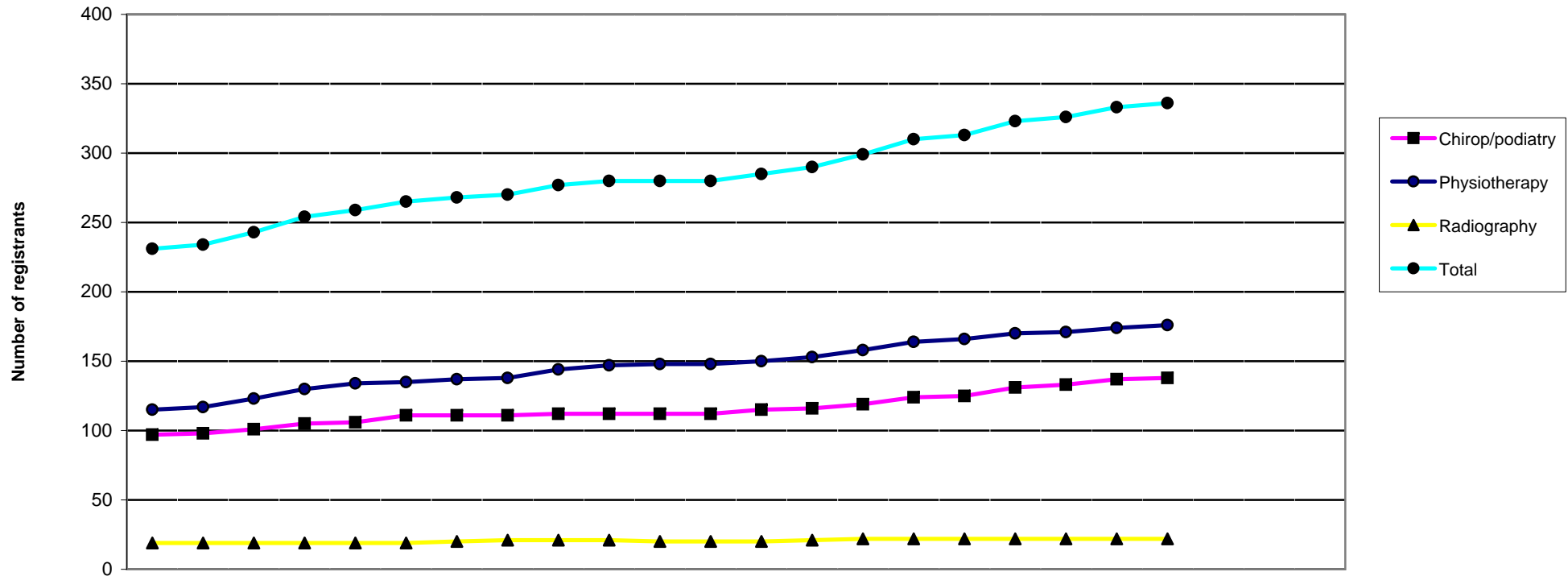

	2009			2010									2011											
	Apr	May	Jun	Jul	Aug	Sep	Oct	Nov	Dec	Jan	Feb	Mar	Apr	May	Jun	Jul	Aug	Sep	Oct	Nov	Dec	Jan	Feb	Mar
Chiropr/podiatry	97	98	101	105	106	111	111	111	112	112	112	112	115	116	119	124	125	131	133	137	138			
Physiotherapy	115	117	123	130	134	135	137	138	144	147	148	148	150	153	158	164	166	170	171	174	176			
Radiography	19	19	19	19	19	19	20	21	21	21	20	20	20	21	22	22	22	22	22	22	22			
Total	231	234	243	254	259	265	268	270	277	280	280	280	285	290	299	310	313	323	326	333	336			

2006/7	2007/8	2008/9	09/10	10/11
FYE	FYE	FYE	FYE	YTD
15	40	78	112	138
28	74	109	148	176
0	7	19	20	22
43	121	206	280	336

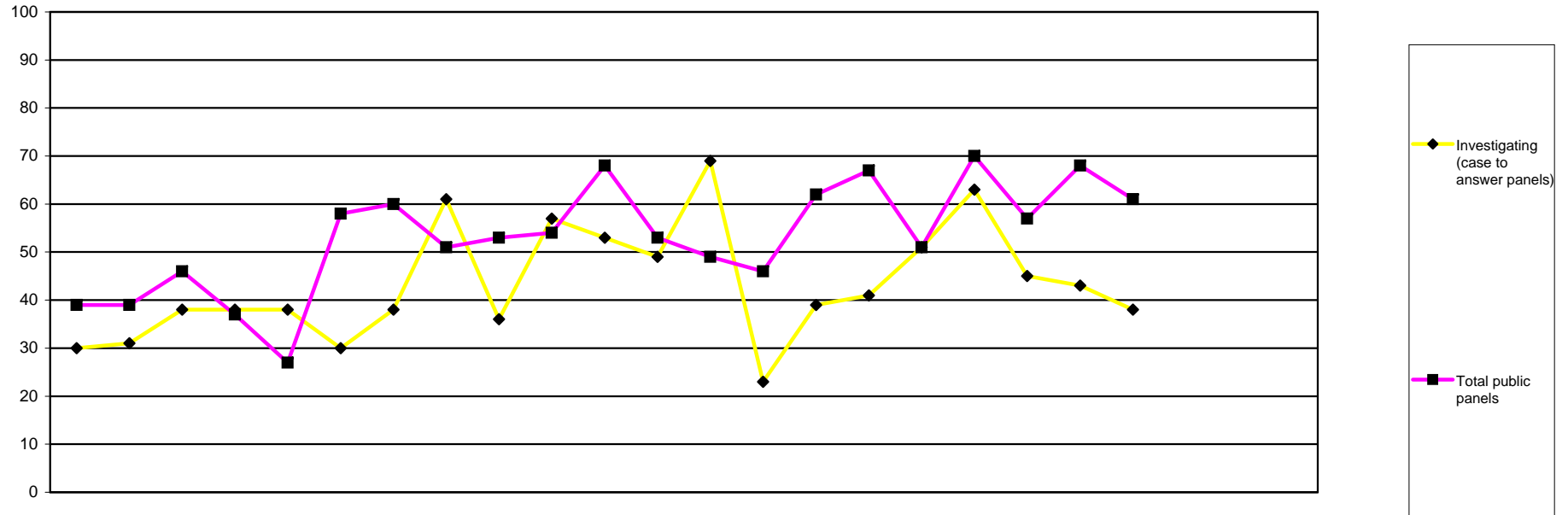

	2009			2010									2011									2007/8	2008/9	09/10	10/11						
	Apr	May	Jun	Jul	Aug	Sep	Oct	Nov	Dec	Jan	Feb	Mar	Apr	May	Jun	Jul	Aug	Sep	Oct	Nov	Dec	Jan	Feb	Mar	FYE	FYE	FYE	YTD			
Investigating (case to answer panels)	30	31	38	38	38	30	38	61	36	57	53	49	69	23	39	41	51	63	45	43	38					297	363	499	412		
Investigating (incorrect entry)	1	1	0	0	0	0	0	0	0	0	1	1	0	0	1	1	0	0	0	0	0	0	0	0	0	0	0	0	0	0	0
Conduct & Competence Health	20	19	27	26	24	35	36	28	31	34	33	35	29	27	33	45	26	38	34	38	29					176	203	348	299		
Review cases	1	0	0	0	0	2	1	1	0	3	1	0	1	0	2	1	3	1	0	4	2					9	3	9	14		
Interim order (application)	3	9	8	2	9	9	10	14	8	9	10	5	8	3	13	7	6	14	9	16	16					67	93	96	92		
Interim order (review)	9	2	3	2	3	4	2	2	7	4	5	3	4	7	2	7	5	4	2	5	2					20	30	46	38		
Total public panels	5	8	8	7	5	8	11	6	7	4	18	9	7	9	11	6	11	13	12	5	12					52	54	96	86		
Total public panels	39	39	46	37	27	58	60	51	53	54	68	53	49	46	62	67	51	70	57	68	61					343	384	599	531		
Total panels	69	70	84	75	79	88	98	112	89	111	121	102	118	69	101	108	102	133	102	111	99					640	747	1098	943		

This table displays how many cases were considered by each type of panel

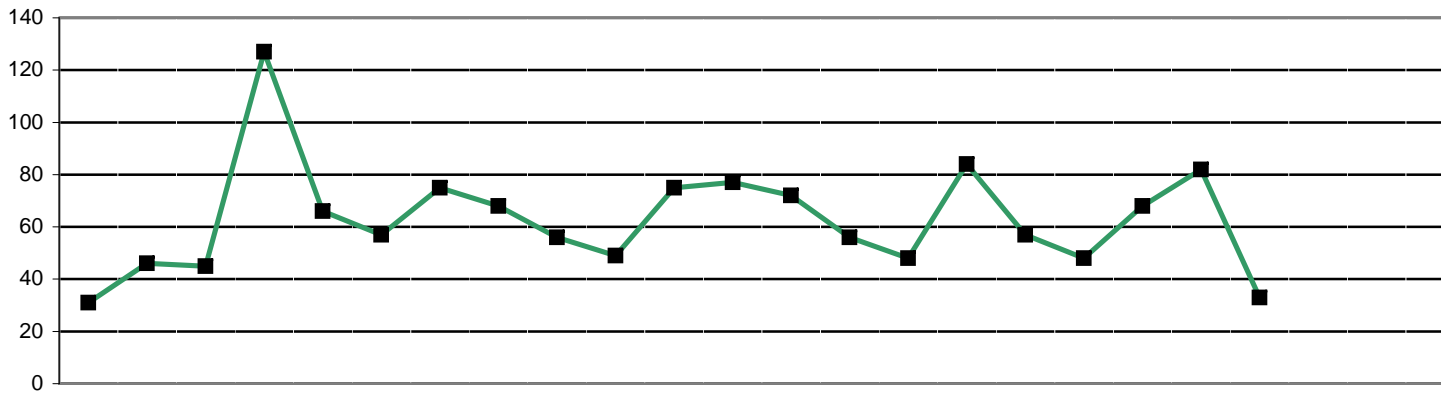

■ Total allegations/enquiries received

		2009			2010								2011						2005/6	2006/7	2007/8	2008/9	09/10	10/11									
		Apr	May	Jun	Jul	Aug	Sep	Oct	Nov	Dec	Jan	Feb	Mar	Apr	May	Jun	Jul	Aug	Sep	Oct	Nov	Dec	Jan	Feb	Mar	FYE	FYE	FYE	FYE	FYE	YTD		
Source of enquiry	Total enquiries	5	19	17	45	19	22	24	19	15	15	14	29	17	17	21	29	17	14	18	30	10					109	142	243	173			
	Employer	3	9	8	10	8	10	15	5	4	2	3	1	3	5	5	8	2	1	4	6	2					44	50	78	36			
	Public	0	8	4	30	6	10	4	4	9	11	7	21	8	10	11	10	8	6	8	18	7					32	42	114	86			
	Police	0	0	2	0	0	0	0	0	0	1	0	0	1	0	0	0	0	0	0	0	0	0					3	4	4	1		
	Professional body Registrant	0	0	0	0	0	0	0	0	0	0	0	0	0	0	0	0	0	0	0	0	0	0					1	2	0	0		
	Other	1	1	1	2	1	1	2	6	1	0	0	2	6	1	5	5	4	3	3	3	3	1					13	19	18	31		
	Article 22(6)/Anon	0	0	0	2	2	1	1	3	0	1	3	1	0	0	0	0	0	0	0	0	0	0					2	10	14	0		
Source of allegation	Total allegations	26	27	28	82	47	35	51	49	41	34	61	48	55	39	27	55	40	34	50	52	23					316	322	315	341	529	375	
	Employer	12	21	12	26	13	10	18	11	11	15	20	13	21	19	12	15	9	17	13	17	7					113	164	127	149	182	130	
	Public	3	1	7	33	16	8	14	15	15	8	17	15	21	10	10	12	15	10	15	14	6					61	77	76	67	152	113	
	Police	3	2	2	4	4	4	2	2	2	5	3	3	4	1	1	5	3	1	2	2	0					27	31	32	32	36	19	
	Professional body Registrant	0	0	0	0	0	1	0	0	0	0	0	0	1	0	0	0	0	1	1	0	0					0	1	6	1	1	3	
	Other	4	1	1	3	3	4	5	6	2	2	5	9	0	1	1	2	4	0	6	5	2					30	16	22	30	45	21	
	Article 22(6)/Anon	1	0	1	6	1	2	3	2	2	0	1	2	3	2	0	2	0	0	0	0	0	2					13	7	3	14	21	9
Allegation type	Misconduct	3	2	5	10	10	6	9	13	9	4	15	6	5	6	3	19	9	5	13	14	6					57	23	49	48	92	80	
	Lack of competence	14	16	13	53	32	23	41	33	28	23	42	36	41	30	18	40	30	31	39	46	21					205	228	177	223	354	296	
	Convict/caution	6	4	10	15	8	7	7	7	5	6	10	6	4	2	5	4	1	0	5	1	1					33	44	29	50	91	23	
	Health	5	6	4	12	4	5	3	7	5	5	6	6	8	7	3	7	6	3	5	4	1					41	41	49	51	68	44	
	Other regulator	1	0	0	1	1	0	0	1	1	0	0	0	2	0	1	1	1	0	1	0	0					2	1	1	7	5	6	
	Incorrect or fraudulent entry	0	0	0	0	0	0	0	0	0	0	0	0	0	0	0	0	1	0	0	0	0					1	0	2	1	0	1	
Not classified	0	1	1	1	2	0	0	1	2	0	2	0	0	0	0	0	0	0	0	0	1	0					33	3	4	6	10	1	
Total allegations/enquiries received	0	0	0	0	0	0	0	0	0	0	0	0	0	0	0	3	1	0	0	0	0							24	3	0	4		
		31	46	45	127	66	57	75	68	56	49	75	77	72	56	48	84	57	48	68	82	33					314	318	424	483	772	548	

Health Professions Council

Enquiries and Allegations: Profession & source of complaint April 2010 - Decmeber 2010

Fitness to Practise Department

	Employer	Public	Police	Professional Body	Registrant	Other	Article 22(6)/Anon
Arts therapists	1	1	0	0	1	0	1
Biomedical scientists	17	3	0	0	2	0	8
Chiropodists & podiatrists	14	26	4	0	7	0	3
Clinical scientists	3	1	0	0	0	0	4
Dietitians	5	0	0	0	2	0	1
Hearing aid dispensers	9	26	0	2	0	1	0
Occupational therapists	12	15	2	0	8	3	7
ODPs	12	3	2	1	2	0	7
Orthoptists	0	0	0	0	0	0	0
Paramedics	44	21	3	0	3	0	51
Physiotherapists	17	30	5	0	14	1	7
Practitioner psychologists	5	65	0	0	9	3	4
Prosthetists & orthotists	0	0	0	0	1	0	0
Radiographers	21	1	3	0	0	0	4
SLTs	7	7	1	0	3	1	1
Total	167	199	20	3	52	9	98

Total 2007/8	Total 2008/9	Total 2009/10	Total to date
16	10	5	4
26	43	39	30
40	62	76	54
6	8	4	8
14	1	12	8
			38
45	55	79	47
38	55	37	27
3	0	2	0
94	100	162	122
85	95	127	74
N/A	N/A	149	86
3	6	7	1
32	34	47	29
22	14	26	20
424	483	772	548

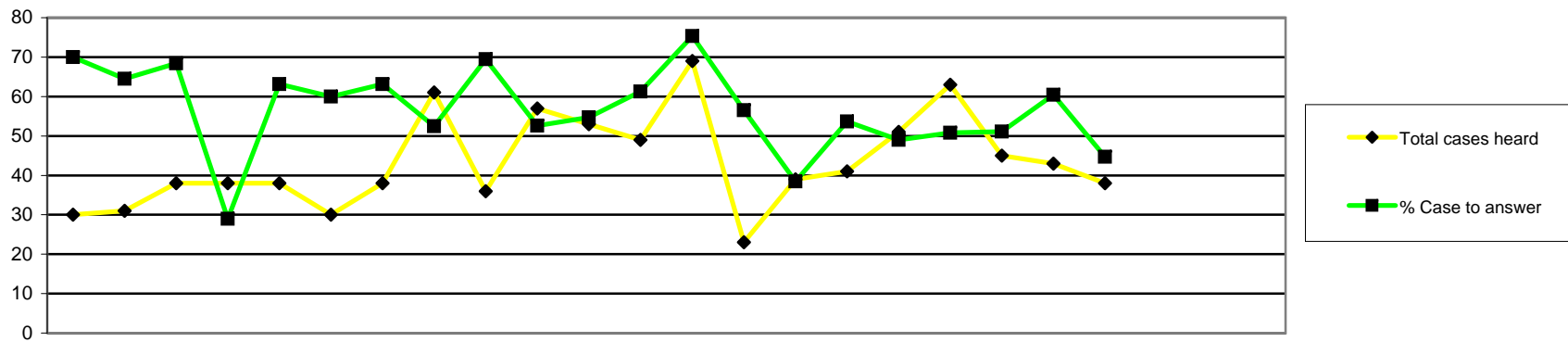

		2009			2010									2011									2006/7	2007/8	2008/9	09/10	10/11			
		Apr	May	Jun	Jul	Aug	Sep	Oct	Nov	Dec	Jan	Feb	Mar	Apr	May	Jun	Jul	Aug	Sep	Oct	Nov	Dec	Jan	Feb	Mar	FYE	FYE	FYE	FYE	YTD
Case to Answer	Total cases heard	30	31	38	38	38	30	38	61	36	57	53	49	69	23	39	41	51	63	45	43	38			178	299	363	499	412	
	Referred to CCC (Reg representations)	13	13	20	7	14	12	18	21	18	19	19	20	34	9	6	14	15	18	14	19	11				97	126	194	140	
	Referred to CCC (Rep representations)	0	1	1	2	2	1	2	2	3	3	1	2	3	0	0	2	2	2	2	3	1				25	14	20	15	
	Referred to CCC (No representations)	6	5	4	2	7	5	3	9	4	7	8	7	10	4	8	6	5	12	6	4	5				57	60	67	60	
	Referred to HC (Reg representations)	1	1	0	0	1	0	1	0	0	0	1	1	2	0	0	0	1	0	0	0	0				3	5	6	3	
	Referred to HC (Rep representations)	0	0	0	0	0	0	0	0	0	0	0	0	0	0	1	0	1	0	0	0	0				2	0	0	2	
	Referred to HC (No representations)	0	0	1	0	0	0	0	0	0	0	0	0	3	0	0	0	1	0	1	0	0				1	0	1	5	
	Referred to IC (Reg representations)	1	0	0	0	0	0	0	0	0	0	0	0	0	0	0	0	0	0	0	0	0				1	0	1	0	
	Referred to IC (Rep representations)	0	0	0	0	0	0	0	0	0	0	0	0	0	0	0	0	0	0	0	0	0				0	0	0	0	
	Referred to IC (No representations)	0	0	0	0	0	0	0	0	0	1	0	0	0	0	0	0	0	0	0	0	0				0	1	1	0	
	Total case to answer	21	20	26	11	24	18	24	32	25	30	29	30	52	13	15	22	25	32	23	26	17			82	186	206	290	225	
% Case to answer	70	65	68	29	63	60	63	52	69	53	55	61	75	57	38	54	49	51	51	60	45				62	57	58	55		
No case to answer	Not referred (Reg representations)	9	8	10	24	11	9	12	26	10	21	20	16	15	8	18	10	17	26	20	14	18				78	115	176	146	
	Not referred (Rep representations)	0	0	1	2	1	1	0	0	0	2	1	0	1	0	2	5	2	2	1	0	0				8	13	8	13	
	Not referred (No representations)	0	1	1	0	1	1	2	1	0	2	2	3	0	1	0	2	1	2	1	1	1				21	21	14	9	
	Total cases not referred	9	9	12	26	13	11	14	27	10	25	23	19	16	9	20	17	20	30	22	15	19			107	149	198	168		
Further Information	0	1	0	1	1	1	0	2	1	2	1	0	1	1	4	2	6	1	0	2	2			14	6	8	10	19		

By profession

	No Case to Answer	Case to answer				Total YTD
		FI	CCC	HC	IC	
Arts therapists	0	0	1	1	0	2
Biomedical scientists	8	1	19	1	0	29
Chiropodists & podiatrists	18	7	18	1	0	44
Clinical scientists	1	0	2	0	0	3
Dietitians	3	1	6	0	0	10
Hearing aid dispensers	5	1	2	0	0	8
Occupational therapists	12	2	18	3	0	35
ODPs	6	0	20	0	0	26
Orthoptists	1	0	0	0	0	1
Paramedics	29	2	60	1	0	92
Physiotherapists	33	1	31	1	0	66
Practitioner psychologists	36	2	16	0	0	54
Prosthetists & orthotists	2	0	2	0	0	4
Radiographers	9	2	11	1	0	23
SLTs	5	0	9	1	0	15
Total YTD	168	19	215	10	0	412

2007/2008 FYE	2008/2009 FYE	2009/10 FYE	2010/11 YTD
11	6	4	2
14	42	26	29
31	31	53	44
6	7	3	3
9	5	7	10
			8
29	40	60	35
24	30	49	26
2	1	0	1
62	72	115	92
56	75	93	66
0	0	38	54
4	2	4	4
41	32	34	23
10	20	13	15
299	363	499	412

By source of allegation

	No Case to Answer	Case to answer				Total YTD
		FI	CCC	HC	IC	
Employer	30	8	120	7	0	165
Public	90	6	24	0	0	120
Police	9	0	14	0	0	23
Professional body	0	0	1	0	0	1
Registrant	12	3	9	0	0	24
Other	5	0	4	0	0	9
Article 22(6)/Anon	22	2	43	3	0	70
Total YTD	168	19	215	10	0	412

2008/2009 FYE	2009/10 FYE	2010/11 YTD
176	211	165
78	140	120
30	29	23
2	2	1
12	32	24
19	15	9
46	70	70
363	499	412

	Applications Considered	Applications Granted	Applications Not Granted	Reviewed	Revoked
Arts therapists	0	0	0	0	0
Biomedical scientists	4	4	0	1	0
Chiropodists & podiatrists	2	2	0	5	0
Clinical scientists	2	2	0	0	0
Dietitians	0	0	0	0	0
Hearing aid dispensers	1	1	0	1	1
Occupational therapists	4	2	2	5	0
ODPs	4	4	0	16	2
Orthoptists	0	0	0	0	0
Paramedics	11	11	0	22	1
Physiotherapists	4	4	0	12	0
Practitioner psychologists	0	0	0	8	1
Prosthetists & orthotists	0	0	0	0	0
Radiographers	5	4	1	10	3
SLTs	0	0	0	4	0
Total	37	34	3	84	8

Hearings held 2007/8 FYE	Hearings held 2008/9 FYE	Hearings held 2009/10 FYE	Hearings held 2010/11 YTD
4	4	2	0
8	16	8	5
6	5	13	7
4	0	0	2
0	0	0	0
			2
3	6	9	9
18	18	20	20
0	0	0	0
16	14	46	33
8	13	20	16
			3
0	0	0	0
7	6	12	15
0	3	8	4
74	85	141	121

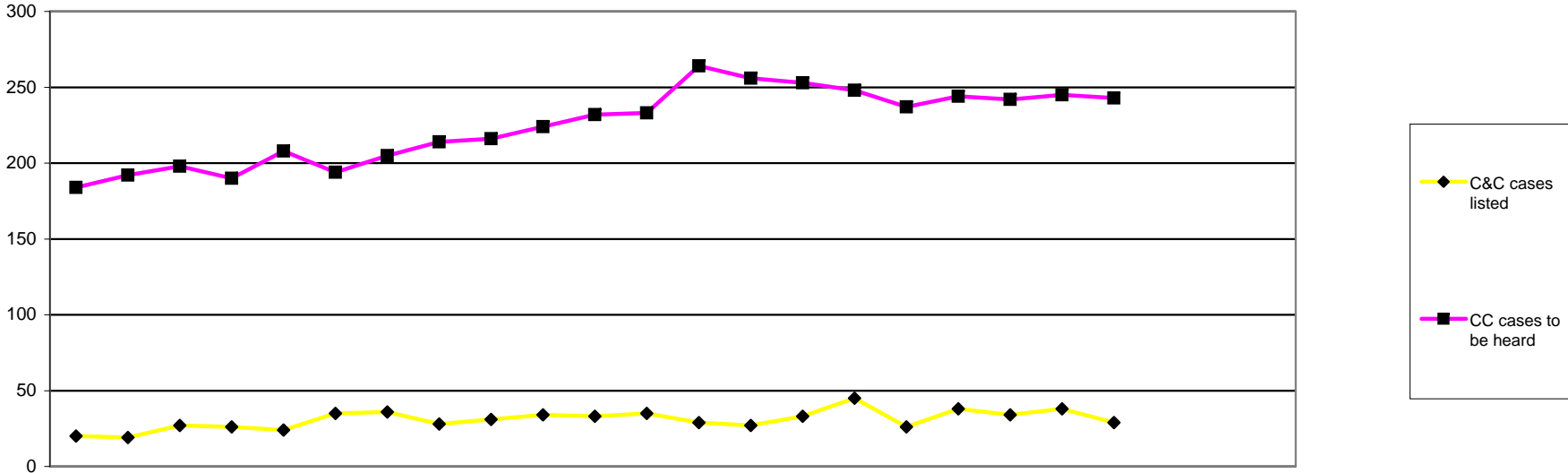

	2009			2010									2011						2005/6	2006/7	2007/8	2008/9	09/10	10/11							
	Apr	May	Jun	Jul	Aug	Sep	Oct	Nov	Dec	Jan	Feb	Mar	Apr	May	Jun	Jul	Aug	Sep	Oct	Nov	Dec	Jan	Feb	Mar	FYE	FYE	FYE	FYE	FYE	YTD	
C&C cases listed	20	19	27	26	24	35	36	28	31	34	33	35	29	27	33	45	26	38	34	38	29				73	119	176	231	348	299	
Struck off	0	4	9	3	10	10	5	8	1	3	3	8	5	6	3	4	3	6	4	6	7				11	26	37	64	64	44	
Suspended	4	2	1	4	1	5	5	7	4	3	0	1	3	3	3	6	1	3	3	5	2				19	19	30	23	37	29	
Conditions of practice	1	2	0	1	0	2	1	3	1	0	3	0	3	0	1	1	1	2	0	3	1				5	5	7	10	14	12	
Caution	6	2	3	8	4	0	3	1	6	6	1	6	1	6	8	10	10	4	7	4	3				8	32	28	24	46	53	
No further action	2	0	1	1	0	3	0	0	0	0	0	0	0	1	0	0	1	0	0	0	0				4	6	4	7	7	2	
Not well founded	3	4	3	4	3	5	9	2	10	8	10	9	9	4	7	9	3	8	9	4	4					0	19	36	70	57	
Adjourned/part heard	3	5	10	5	6	6	10	5	9	8	12	10	6	7	10	10	5	12	9	13	9				22	22	32	35	89	81	
Cancelled	0	0	0	0	0	4	1	1	0	5	1	0	1	0	0	3	0	2	2	1	2					0	24	21	12	11	
Referred to Health	0	0	0	0	0	0	1	0	0	1	0	0	0	0	0	0	0	0	0	1	0				1	0	1	0	2	1	
Removed - consent	1	0	0	0	0	0	1	1	0	0	3	1	1	0	1	2	2	1	0	1	1									9	
CC cases to be heard	184	192	198	190	208	194	205	214	216	224	232	233	264	256	253	248	237	244	242	245	243				59	59	172	117	233	243	

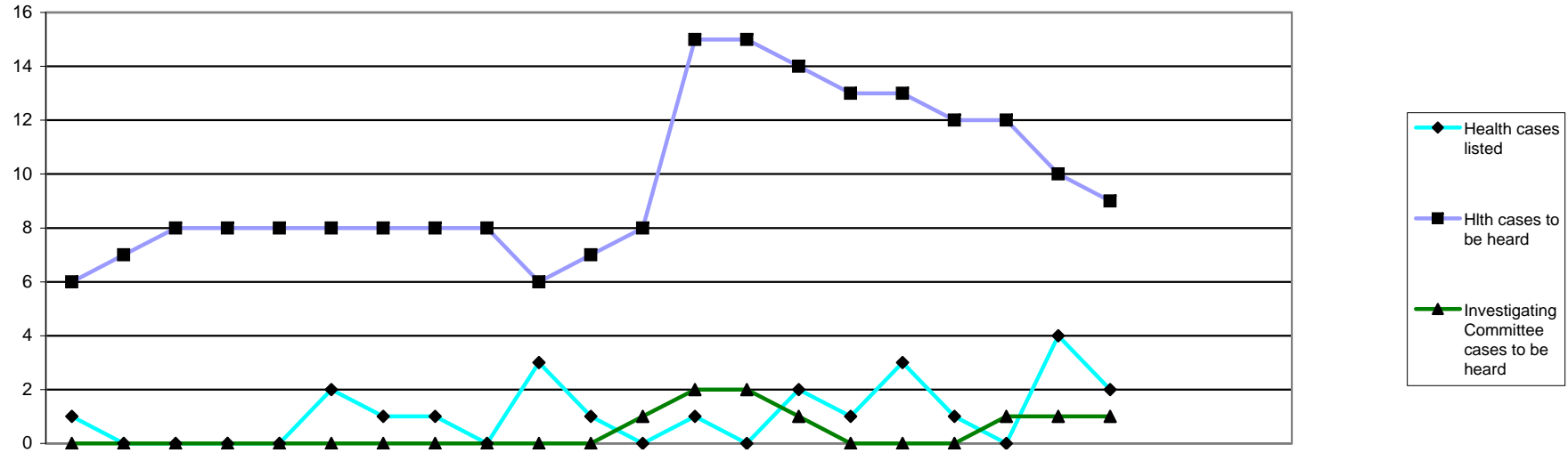

		2009												2010												2011						2005/6	2006/7	2007/8	2008/9	09/10	10/11								
		Apr	May	Jun	Jul	Aug	Sep	Oct	Nov	Dec	Jan	Feb	Mar	Apr	May	Jun	Jul	Aug	Sep	Oct	Nov	Dec	Jan	Feb	Mar	FYE	FYE	FYE	FYE	FYE	YTD														
Health Committee	Health cases listed	1	0	0	0	0	2	1	1	0	3	1	0	1	0	2	1	3	1	0	4	2									8	7	9	3	9	14									
	Suspended	1	0	0	0	0	1	0	1	0	1	0	0	0	0	0	0	1	1	0	1	0									2	2	5	1	4	3									
	Conditions of practice	0	0	0	0	0	0	0	0	0	1	0	0	0	0	2	0	0	0	0	1	1									3	1	0	1	1	4									
	Caution	0	0	0	0	0	0	0	0	0	0	0	0	0	0	0	0	0	0	0	0	0									0	0	0	0	0	0									
	No further action	0	0	0	0	0	0	0	0	0	0	0	0	0	0	0	0	0	0	0	0	0									0	1	0	0	0	0									
	Not well founded	0	0	0	0	0	0	1	0	0	1	1	0	0	0	0	0	1	0	0	0	0											1	1	3	1									
	Adjourned/part heard	0	0	0	0	0	1	0	0	0	0	0	0	1	0	0	0	0	0	0	2	0											1	0	1	3									
	Cancelled	0	0	0	0	0	0	0	0	0	0	0	0	0	0	0	0	0	0	0	0	0												2	0	0									
	Referred to C&C	0	0	0	0	0	0	0	0	0	0	0	0	0	0	0	0	1	0	0	0	0											0	0	0	1									
	Removed - consent	0	0	0	0	0	0	0	0	0	0	0	0	0	0	0	1	0	0	0	0	1																						2	
	Hlth cases to be heard	6	7	8	8	8	8	8	8	8	6	7	8	15	15	14	13	13	12	12	10	9									7	7	4	5	8	9									
Investigating	Removed	1	1	0	0	0	0	0	0	0	0	1	0	0	0	1	0	0	0	0	0																						3	1	
	Amended	0	0	0	0	0	0	0	0	0	0	1	0	0	0	0	0	0	0	0	0	0																						1	0
	Not well found	0	0	0	0	0	0	0	0	0	0	0	0	0	0	1	0	0	0	0	0	0																						0	1
	No further action	1	0	0	0	0	0	0	0	0	0	0	0	0	0	0	0	0	0	0	0	0																						1	0
	Adjourned/part heard	0	0	0	0	0	0	0	0	0	0	0	0	0	0	0	0	0	0	0	0	0																						0	0
Investigating Committee cases to be heard	0	0	0	0	0	0	0	0	0	0	0	1	2	2	1	0	0	0	1	1	1																						1	1	

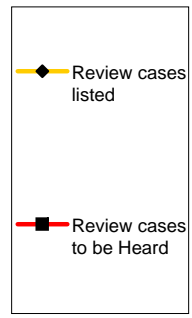
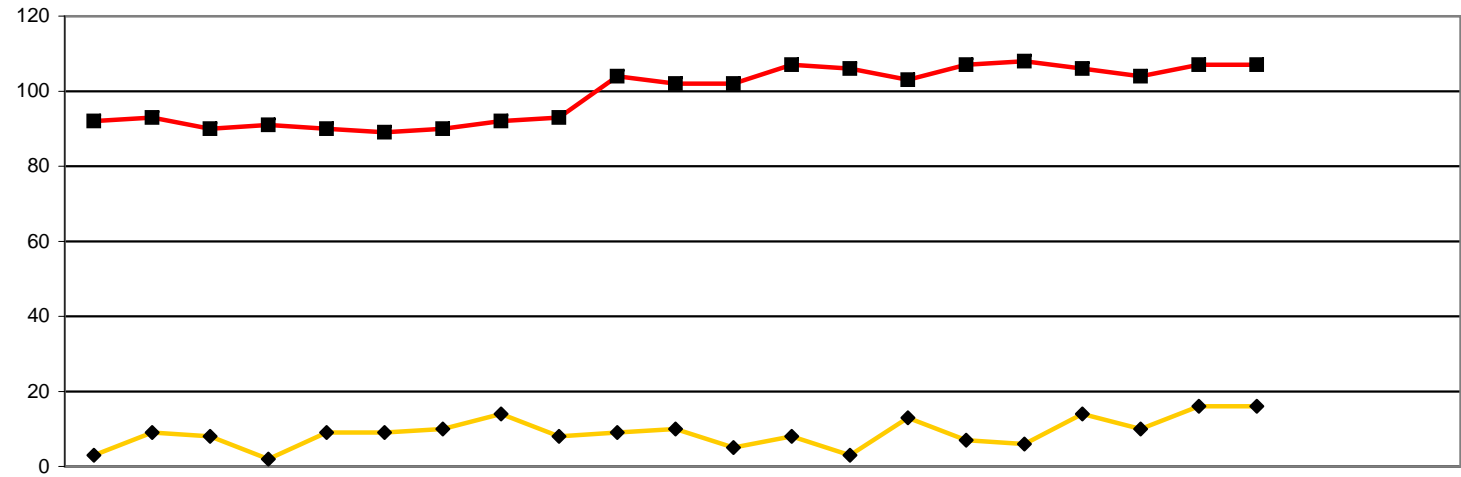

	2009			2010									2011			2005/6	2006/7	2007/8	2008/9	09/10	10/11											
	Apr	May	Jun	Jul	Aug	Sep	Oct	Nov	Dec	Jan	Feb	Mar	Apr	May	Jun	Jul	Aug	Sep	Oct	Nov	Dec	Jan	Feb	Mar	FYE	FYE	FYE	FYE	FYE	YTD		
CCC and HC Review Hearings	Review cases listed	3	9	8	2	9	9	10	14	8	9	10	5	8	3	13	7	6	14	10	16	16				41	67	67	96	93		
	Struck off	2	5	3	1	1	1	2	7	3	3	3		1	0	3	3	1	3	0	4	3					10	31	31	18		
	Suspension continued	1	3	4	0	4	3	4	4	2	3	3	4	2	0	4	1	0	4	8	6	3					37	31	35	28		
	Conditions continued	0	0	1	0	0	3	0	0	2	0	1	0	0	1	0	1	1	1	0	0	2					2	7	7	6		
	Suspension revoked	0	0	0	0	3	0	2	1	0	1	1	0	0	1	0	1	0	1	0	1	0					2	8	8	4		
	Suspension revoked conditions imposed	0	0	0	0	0	1	1	0	1	1	0	0	1	0	1	0	0	1	1	0	0					1	4	4	4		
	Suspension revoked caution imposed	0	0	0	0	0	0	0	0	0	0	0	1	1	0	1	0	0	1	0	0	0					0	0	1	3		
	Conditions revoked	0	1	0	0	1	1	0	1	0	0	1	0	2	0	3	1	2	0	0	2	2					5	5	5	12		
	Conditions revoked suspension imposed	0	0	0	0	0	0	0	1	0	0	0	0	0	0	0	0	0	0	0	0	0					5	1	1	0		
	Conditions revoked caution imposed	0	0	0	1	0	0	0	0	0	0	0	0	0	0	0	0	0	0	0	0	0					1	1	1	0		
	Vol Removal (Consent)	0	0	0	0	0	0	1	0	0	0	1	0	0	0	0	0	1	1	1	1	1							5	5		
	Adjourned/part heard	0	0	0	0	0	0	0	0	0	0	0	0	0	1	0	0	1	0	0	2	3					3	0	0	7		
	Cancelled	0	0	0	0	0	0	0	0	0	1	0	0	0	0	1	0	0	1	0	0	1							1	3		
	Article 30(7)															1	0	0	0	0	0	0								1		
	Restored																													1		
Review cases to be Heard	92	93	90	91	90	89	90	92	93	104	102	102	107	106	103	107	108	106	104	107	107					69	90	90	102	107		

Representation

	Final Hearings-CCC														2009/10 FYE	2010/11 YTD
	Struck off	Suspended	Conditions of Practice	Caution	No Further Action	Not Well Founded	NR	Referred to Health	Removed	Register entry amended	Restored	Not restored	Vol Removal (Consent)	Part Heard		
Represented self	3	3	0	12	0	11	0	0	0	0	0	0	0	13	44	42
Representative	8	15	15	33	1	42	0	1	0	0	0	0	1	21	115	137
None	33	14	2	8	1	6	0	0	1	0	0	0	10	2	98	77
Total	44	32	17	53	2	59	0	1	1	0	0	0	11	36	257	256

Profession	Represented self	Representative	None	% of representation
Arts therapists	0	0	0	0
Biomedical scientists	4	4	7	53
Chiropodists & podiatrists	0	13	7	65
Clinical scientists	1	0	1	50
Dietitians	0	1	1	50
Hearing aid dispensers	3	2	4	56
Occupational therapists	3	15	12	60
ODPs	5	6	9	55
Orthoptists	0	0	0	0
Paramedics	13	42	14	80
Physiotherapists	8	30	7	84
Practitioner psychologists	1	11	3	80
Prosthetists & orthotists	0	2	1	67
Radiographers	4	8	7	63
SLTs	0	3	4	43

The above tables do not include cases that were adjourned, postponed or cancelled

	Final Hearings												
	Struck off	Suspended	Conditions of Practice	Caution	No Further Action	Not Well Founded	NR	Referred to Health	Removed	Register entry amended	Part Heard	Vol Removal (Consent)	
Arts therapists	0	0	0	0	0	0	0	0	0	0	0	0	0
Biomedical scientists	3	2	0	3	0	3	0	0	1	0	3	0	
Chiropodists & podiatrists	6	1	2	6	0	4	0	0	0	0	1	0	
Clinical scientists	0	0	1	0	0	0	0	0	0	0	0	1	
Dietitians	0	2	0	0	0	0	0	0	0	0	0	1	
Hearing aid dispensers	2	2	0	0	0	4	0	0	0	0	1	0	
Occupational therapists	3	5	3	4	0	6	1	0	1	0	2	4	
ODPs	3	4	2	6	1	3	0	0	0	0	1	0	
Orthoptists	0	0	0	0	0	0	0	0	0	0	0	0	
Paramedics	12	3	1	24	0	20	0	0	0	0	8	1	
Physiotherapists	8	8	3	7	0	8	0	0	0	0	8	3	
Practitioner psychologists	1	1	2	0	0	7	0	0	0	0	4	0	
Prosthetists & orthotists	2	0	1	0	0	0	0	0	0	0	0	0	
Radiographers	2	3	2	2	1	4	0	0	0	0	4	1	
SLTs	2	1	0	1	0	0	0	0	0	0	3	0	
Total 2010/11 YTD	44	32	17	53	2	59	1	0	2	0	35	11	
Total 2009/10 FYE	64	40	15	46	3	76	0	2	3	1	7	8	
Total 2008/2009 FYE	67	25	12	24	4	39	0	0					
Total 2007/2008 FYE	37	35	5	30	23	24	0	0					
Total 2006/2007 FYE	24	19	5	25	6	15	1	2					
Total 2005/2006 FYE	9	20	6	9	3	1	6	3					

	Review Hearings												
	Struck off	Suspension continued	Suspension revoked	Suspension revoked caution imposed	Suspension revoked conditions imposed	Conditions continued	Conditions revoked	Conditions revoked caution imposed	Conditions revoked suspension imposed	Adjourned/Part Heard	Vol Removal (Consent)	Article 30(7)	Restored
Arts therapists	0	0	0	0	0	0	0	0	0	0	0	0	0
Biomedical scientists	1	4	0	1	0	1	1	1	0	0	1	0	0
Chiropodists & podiatrists	0	0	0	0	0	0	1	0	0	0	0	0	0
Clinical scientists	1	0	0	0	0	0	0	0	0	0	0	0	0
Dietitians	1	0	0	0	0	0	0	0	0	0	0	0	0
Hearing aid dispensers	0	0	1	0	0	0	0	0	0	0	0	0	0
Occupational therapists	2	3	1	0	1	0	1	0	0	0	4	1	0
ODPs	0	2	1	0	0	1	0	0	0	0	0	0	0
Orthoptists	0	1	0	0	0	0	0	0	0	0	0	0	0
Paramedics	2	1	0	2	1	0	2	0	0	0	0	0	1
Physiotherapists	3	4	0	0	1	3	3	0	0	0	0	0	0
Practitioner psychologists	0	0	0	0	0	1	0	0	0	0	0	0	0
Prosthetists & orthotists	1	0	0	0	0	0	0	0	0	0	0	0	0
Radiographers	3	3	0	0	0	0	1	0	0	0	0	0	0
SLTs	0	3	0	0	0	0	1	0	0	1	0	0	0
Total 2010/11 YTD	14	21	3	3	3	6	10	1	0	1	5	1	1
Total 2009/10 YTD	14	21	3	3	3	6	10	1	0	1	5	1	1
Total 2008/2009 YTD	16	51	8	2	3	3	1	0	0	3	0	0	0
Total 2007/2008 FYE	8	25	2	0	0	3	0	0	0	4	0	0	0
Total 2006/2007 FYE													
Total 2005/2006 FYE													

Not available

Not available

		Month of Panel																																											
		2009												2010												2011																			
	Months	Apr	May	Jun	Jul	Aug	Sep	Oct	Nov	Dec	Jan	Feb	Mar	Apr	May	Jun	Jul	Aug	Sep	Oct	Nov	Dec	Jan	Feb	Mar	Apr	May	Jun	Jul	Aug	Sep	Oct	Nov	Dec	Jan	Feb	Mar								
Cases awaiting ICP	0-4	122	139	137	171	193	197	209	191	191	175	200	204	175	182	177	189	195	167	186	201	179																							
	5-8	50	42	42	43	37	41	47	57	69	67	61	63	62	61	55	65	59	62	58	52	68																							
	9-12	14	16	17	23	21	18	16	15	12	20	19	25	27	27	33	31	28	24	23	22	21																							
	13-16	10	7	9	8	7	9	9	12	13	9	10	5	6	13	12	14	16	14	14	13	13																							
	17-20	2	3	1	2	3	4	3	3	3	5	5	5	5	4	4	2	3	5	3	7	8																							
	21-24	1	1	0	0	0	0	0	0	1	1	1	1	1	3	3	5	2	2	2	2	1																							
	25-28	2	1	1	0	0	0	0	0	0	0	0	0	1	1	1	1	1	1	1	0	1																							
	29-32	1	1	1	2	1	1	1	1	0	0	0	0	0	0	0	0	1	1	0	0	0																							
	over 33	2	1	1	0	1	1	1	1	1	1	0	0	0	0	0	0	0	0	0	0	0																							
Cases awaiting final hearing (from ICP)	1-4	80	85	95	91	99	91	97	104	111	118	132	121	152	151	134	119	104	100	110	116	109																							
	5-8	54	53	61	47	44	49	54	68	62	71	67	71	78	73	81	77	89	110	91	83	83																							
	9-12	18	22	25	29	41	26	34	21	19	20	18	32	33	33	35	33	41	29	29	33	38																							
	13-16	21	21	17	14	8	12	12	16	22	12	14	10	7	7	7	11	6	8	16	15	16																							
	17-20	14	17	12	10	5	6	8	6	3	2	3	2	7	7	9	5	4	3	2	3	3																							
	21-24	0	0	4	5	9	9	7	6	3	4	4	5	2	1	1	2	5	4	6	3	1																							
	25-28	2	0	1	1	1	1	2	2	3	2	1	0	1	1	1	1	1	0	0	2	2																							
	29-32	0	1	1	1	1	0	0	0	0	0	0	1	1	0	0	0	0	1	1	1	1																							
	over 33	0	0	0	0	0	1	0	0	0	0	0	0	0	0	0	0	0	0	0	0	0																							

Health Professions Council Length of time: Cases Investigating Committee (excluding further information) 2003-4 to 2010-11 Fitness to Practise

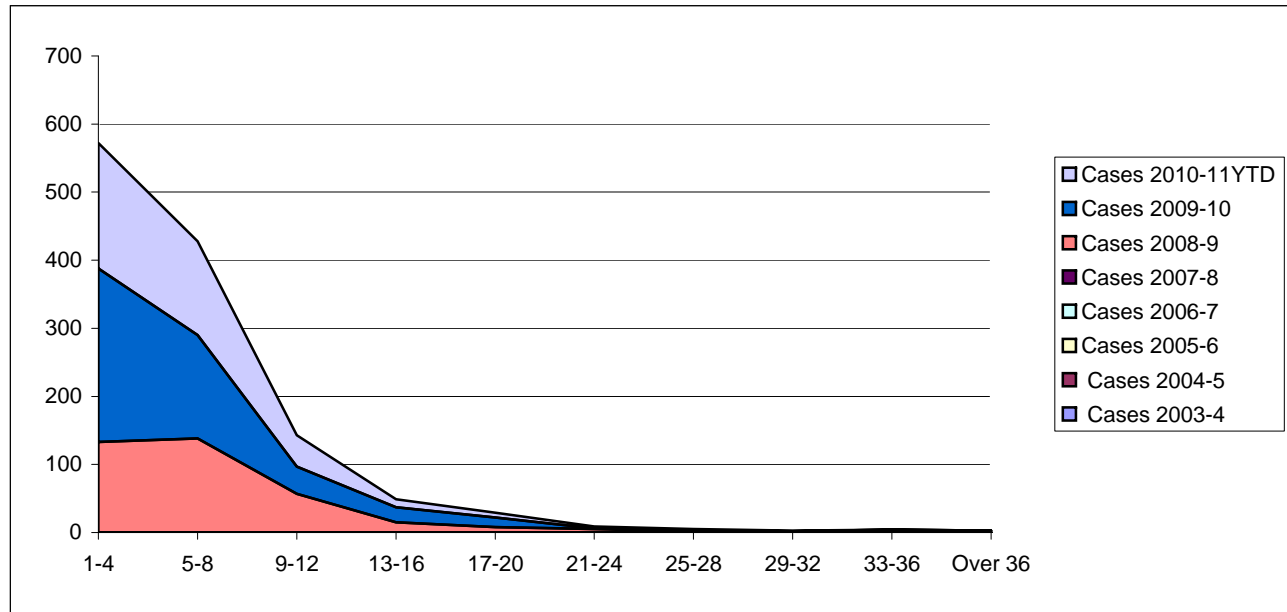

Number of Months	Cases 2003-4	Cases 2004-5	Cases 2005-6	Cases 2006-7	Cases 2007-8	Cases 2008-9	Cases 2009-10	Cases 2010-11YTD
1-4						133	255	184
5-8						138	152	138
9-12						57	40	46
13-16						15	22	12
17-20						8	14	7
21-24						5	1	3
25-28						2	1	2
29-32						1	1	1
33-36						3	1	0
Over 36			Not available			1	2	0
Mean Months						7	6	6
Median Months						5	4	5
Total Cases						363	489	393

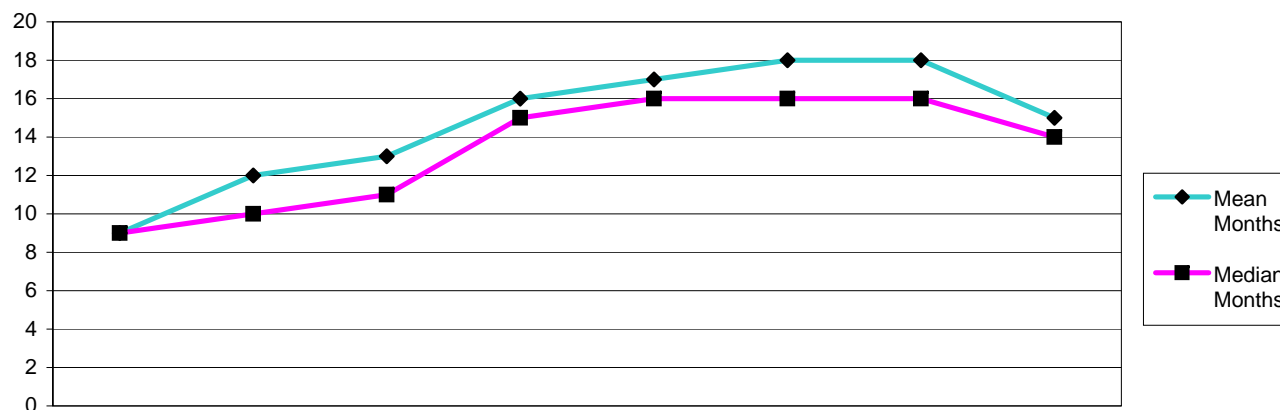

Number of Months	Cases 2003-4	Cases 2004-5	Cases 2005-6	Cases 2006-7	Cases 2007-8	Cases 2008-9	Cases 2009-10	Cases 2010-11YTD
1-4	1	0	0	0	1	0	1	1
5-8	10	15	14	5	1	10	23	28
9-12	9	16	19	33	25	29	56	51
13-16	2	4	12	28	57	52	52	69
17-20	1	0	5	18	37	35	45	32
21-24	0	4	3	12	14	24	34	18
25-28	0	1	3	7	15	15	19	7
29-32	0	0	1	2	4	2	12	5
33-36	0	0	0	1	1	6	5	5
Over 36	0	0	0	0	0	2	9	3
Mean Months	9	12	13	16	17	18	18	15
Median Months	9	10	11	15	16	16	16	14
Total Cases	23	41	57	106	156	175	256	219

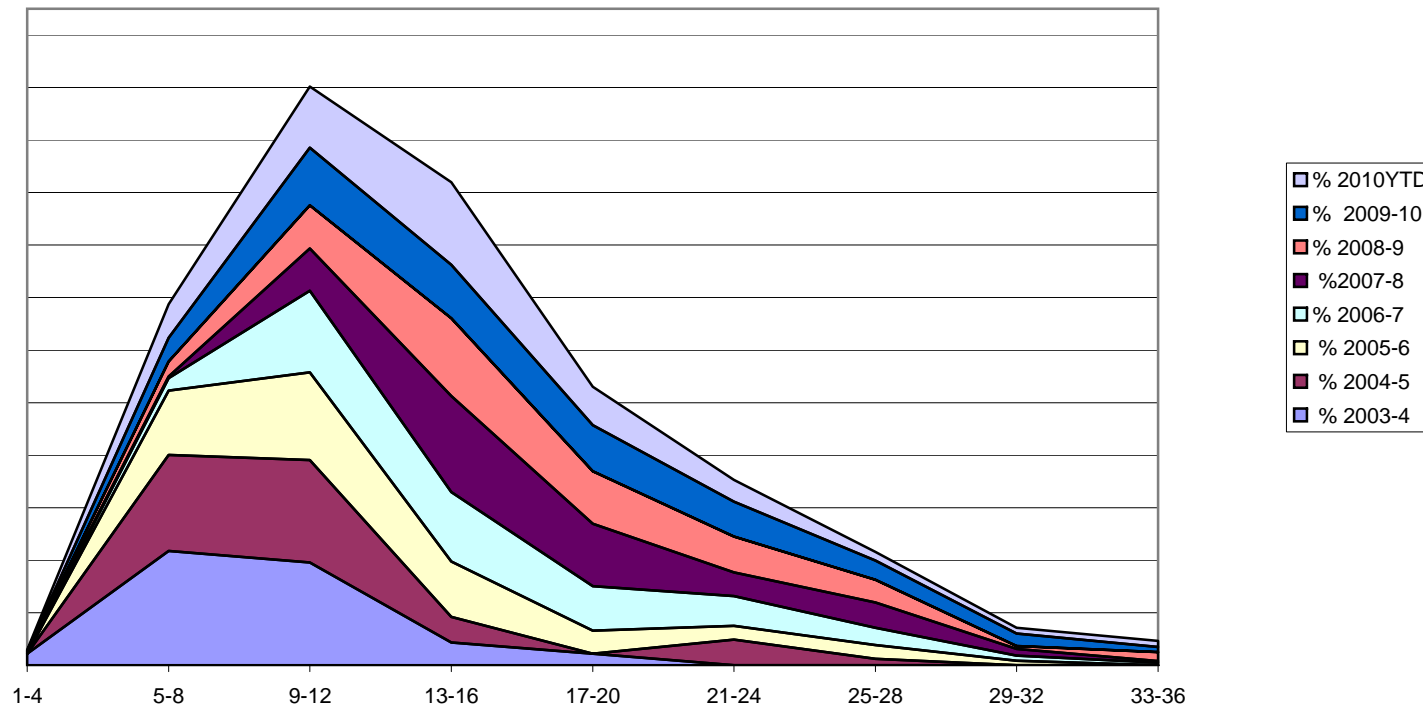

Number of Months	% 2003-4	% 2004-5	% 2005-6	% 2006-7	%2007-8	% 2008-9	% 2009-10	% 2010YTD
1-4	4.3	0.0	0.0	0.0	0.6	0.0	0.4	0.5
5-8	43.5	36.6	24.6	4.7	0.6	5.7	9.0	12.8
9-12	39.1	39.0	33.3	31.1	16.0	16.6	21.9	23.3
13-16	8.7	9.8	21.1	26.4	36.5	29.7	20.3	31.5
17-20	4.3	0.0	8.8	17.0	23.7	20.0	17.6	14.6
21-24	0	9.8	5.3	11.3	9.0	13.7	13.3	8.2
25-28	0	2.4	5.3	6.6	9.6	8.6	7.4	3.2
29-32	0	0.0	1.8	1.9	2.6	1.1	4.7	2.3
33-36	0	0.0	0.0	0.9	0.6	3.4	2.0	2.3
Over 36	0	0.0	0.0	0.9	0.6	1.1	3.5	1.4

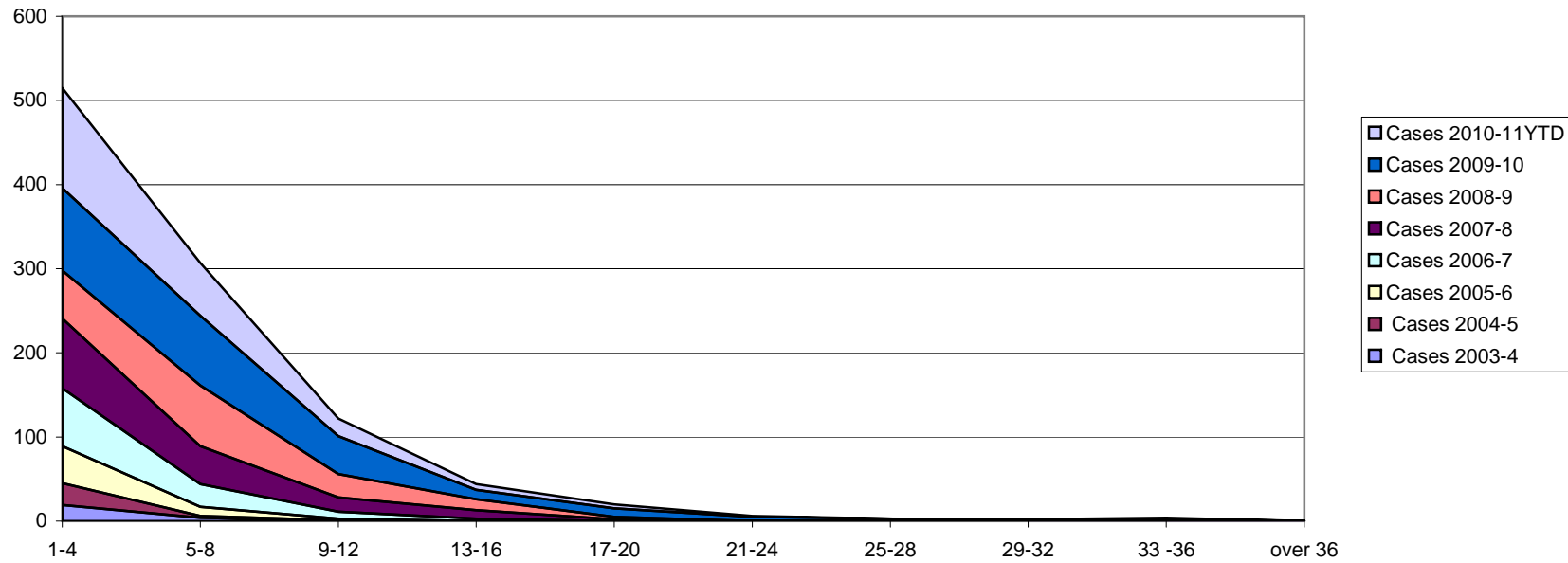

Number of Months	Cases 2003-4	Cases 2004-5	Cases 2005-6	Cases 2006-7	Cases 2007-8	Cases 2008-9	Cases 2009-10	Cases 2010-11YTD
1-4	19	26	44	69	83	57	98	119
5-8	4	2	11	27	45	72	83	63
9-12	0	1	2	8	17	28	45	21
13-16	0	0	0	3	10	13	11	7
17-20	0	0	0	0	2	3	10	5
21-24	0	0	0	0	0	0	5	1
25-28	0	1	0	0	0	0	2	0
29-32	0	0	0	0	0	0	0	2
33 -36	0	0	0	0	0	1	2	1
over 36	0	0	0	0	0	0	0	0
Mean Months	3	4	3	4.5	6	7	7	6
Meadian Months	3	3	3	3	4	6	5	4
Total Cases	23	41	57	107	157	175	256	219

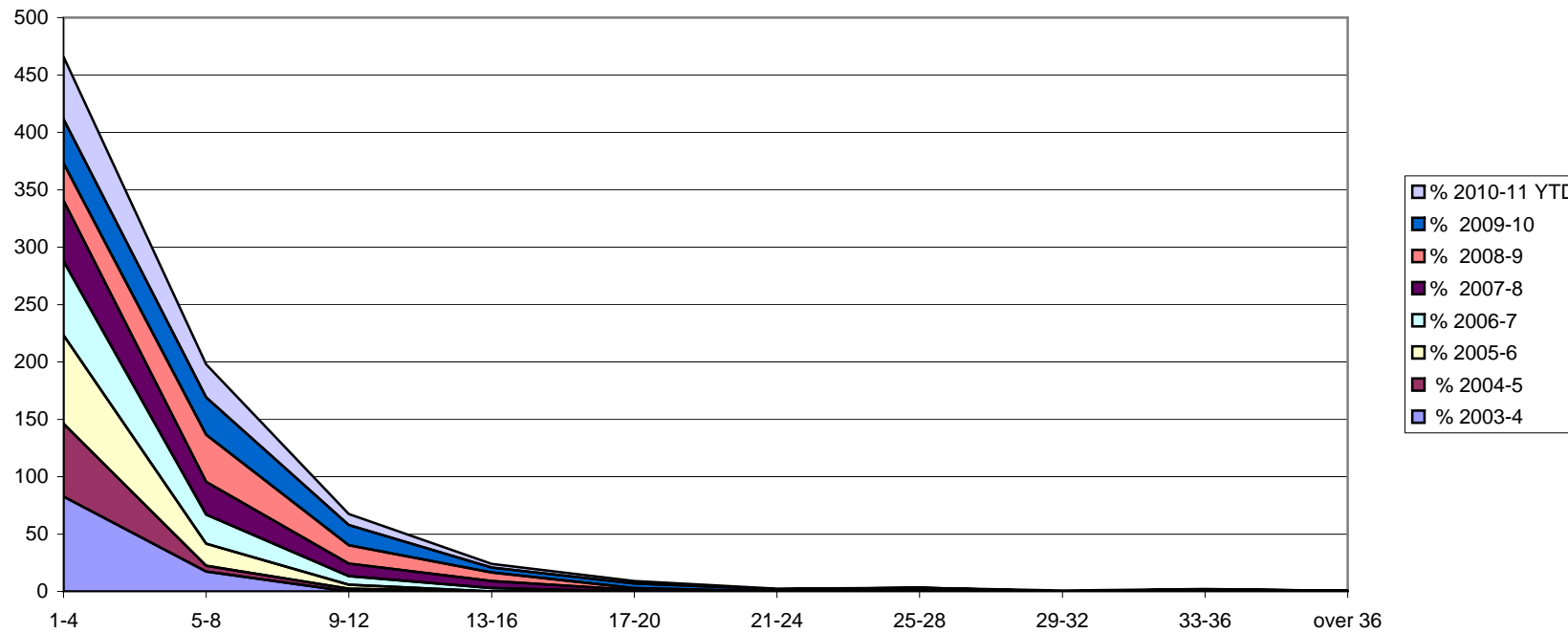

Number of Months	% 2003-4	% 2004-5	% 2005-6	% 2006-7	% 2007-8	% 2008-9	% 2009-10	% 2010-11 YTD
1-4	83	63	77	64	53	33	38	54
5-8	17	5	19	25	29	41	32	29
9-12	0	2	4	7	11	16	18	10
13-16	0	0	0	3	6	7	4	3
17-20	0	0	0	0	1	2	4	2
21-24	0	0	0	0	0	0	2	0
25-28	0	2	0	0	0	0	1	0
29-32	0	0	0	0	0	0	0	1
33-36	0	0	0	0	0	1	1	0
over 36	0	0	0	0	0	1	0	0

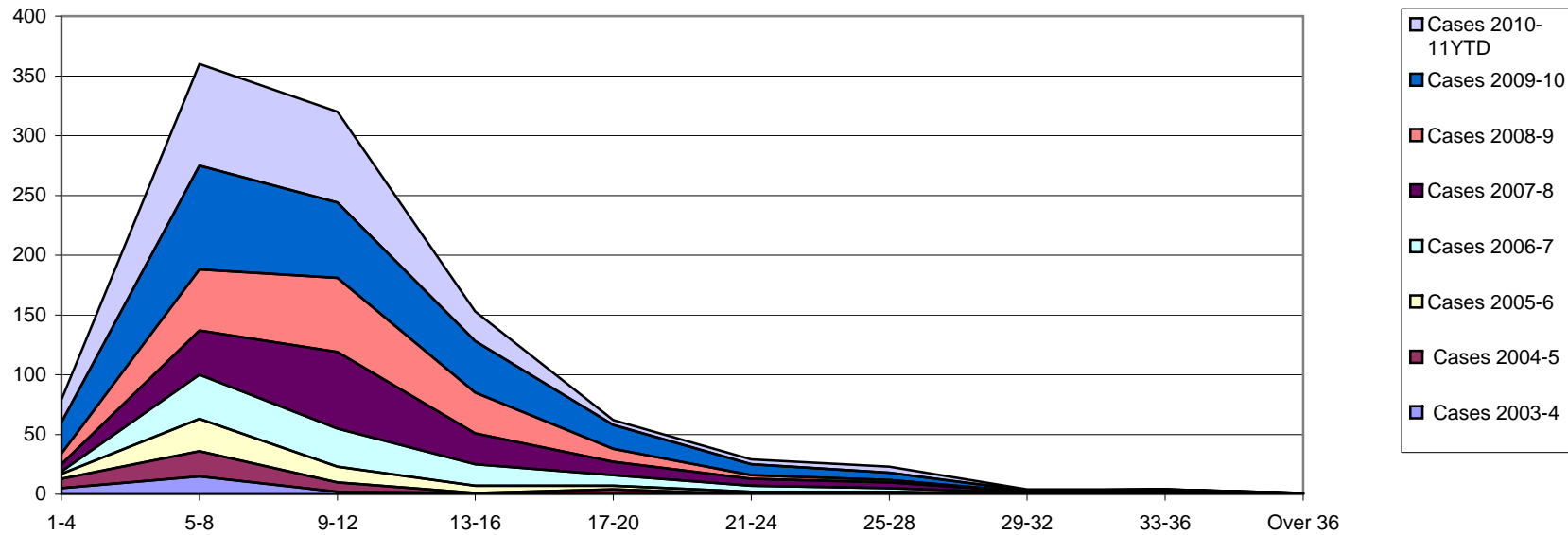

Number of Months	Cases 2003-4	Cases 2004-5	Cases 2005-6	Cases 2006-7	Cases 2007-8	Cases 2008-9	Cases 2009-10	Cases 2010-11YTD
1-4	5	8	4	2	6	9	26	19
5-8	15	21	27	37	37	51	87	85
9-12	2	8	13	32	64	62	63	76
13-16	1	0	6	18	26	34	43	25
17-20	0	4	3	9	11	11	20	4
21-24	0	0	2	5	6	3	9	4
25-28	0	0	2	3	5	2	6	5
29-32	0	0	0	1	1	0	1	1
33-36	0	0	0	0	1	2	1	0
Over 36	0	0	0	0	0	1	0	0
Mean Months	6	8	10	11.5	12	11	11	10
Median Months	5	7	8	10	11	10	9	9
Total Cases	23	41	57	107	157	175	256	219

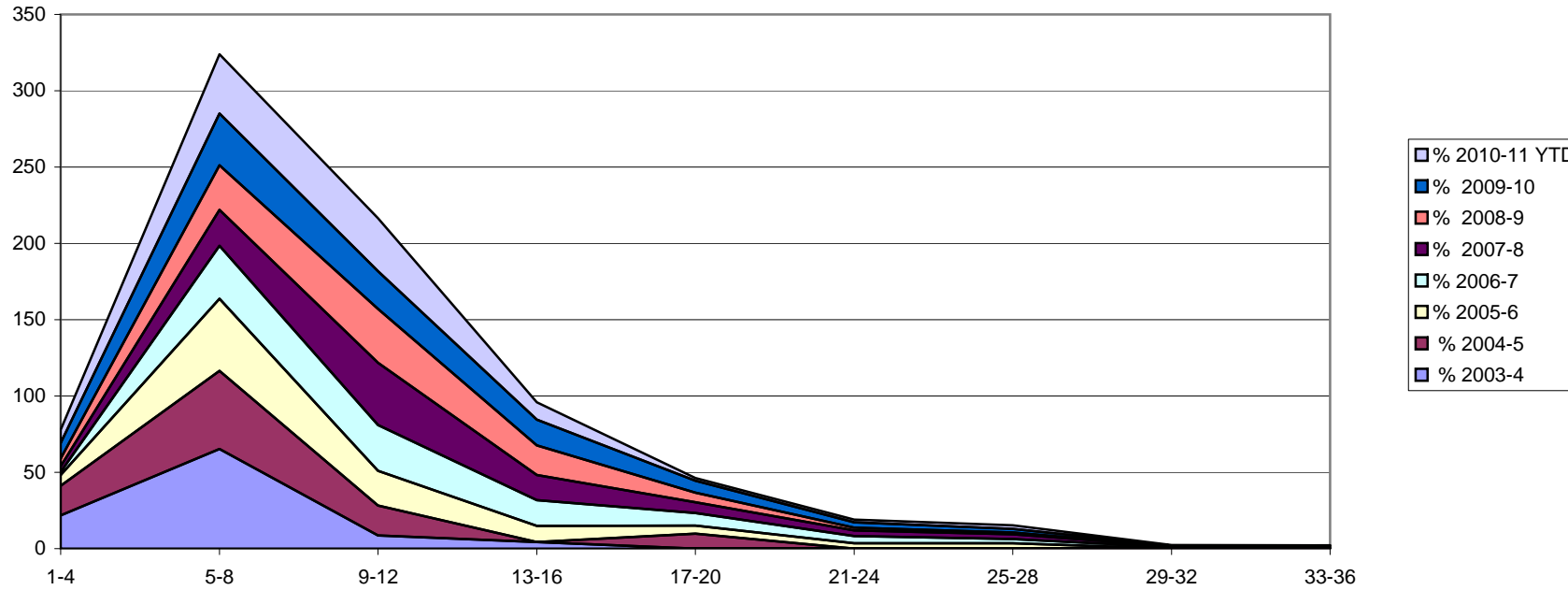

Number of Months	% 2003-4	% 2004-5	% 2005-6	% 2006-7	% 2007-8	% 2008-9	% 2009-10	% 2010-11 YTD
1-4	22	20	7	2	4	5	10	9
5-8	65	51	47	35	24	29	34	39
9-12	9	20	23	30	41	35	25	35
13-16	4	0	11	17	17	19	17	11
17-20	0	10	5	8	7	6	8	2
21-24	0	0	4	5	4	2	4	2
25-28	0	0	4	3	3	1	2	2
29-32	0	0	0	1	1	0	0	0
33-36	0	0	0	0	1	1	0	0
Over 36	0	0	0	0	1	1	0	0

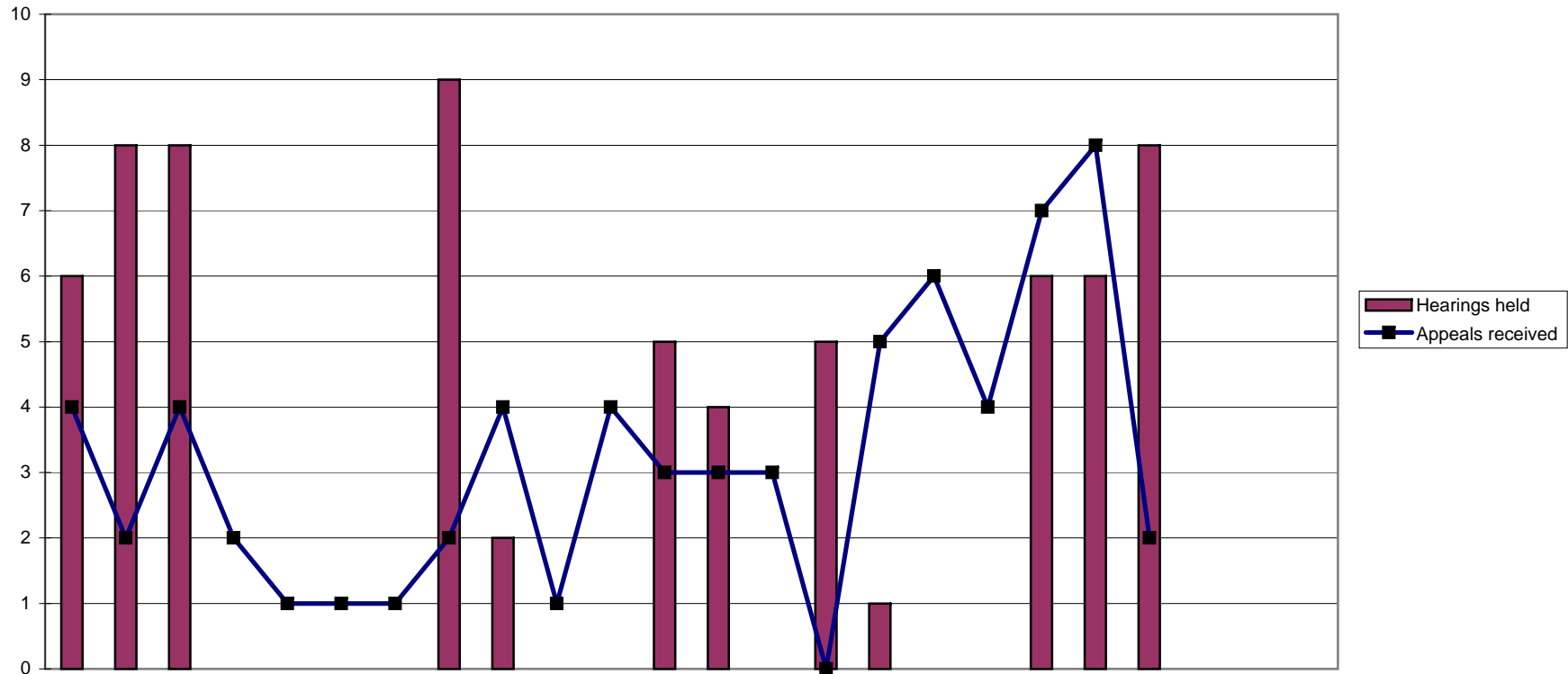

	2009			2010									2011											
	Apr	May	Jun	Jul	Aug	Sep	Oct	Nov	Dec	Jan	Feb	Mar	Apr	May	Jun	Jul	Aug	Sep	Oct	Nov	Dec	Jan	Feb	Mar
Appeals received	4	2	4	2	1	1	1	2	4	1	4	3	3	3	0	5	6	4	7	8	2			
Reviewed	8	9	8	0	0	0	0	9	2	0	0	5	4	0	5	0	0	0	6	6	8			
Hearings held	6	8	8	0	0	0	0	9	2	0	0	5	4	0	5	1	0	0	6	6	8			
Adjourned/postponed	2	1	0	0	0	0	0	0	0	0	0	1	1	0	1	0	0	0	0	1	1			
Withdrawn	0	0	0	0	0	0	0	0	0	0	1	0	1	0	0	0	0	1	0	0	0			
Allowed	1	5	1	0	0	0	0	4	1	0	0	2	2	0	4	0	0	0	3	4	2			
Dismissed	0	1	3	0	0	0	0	1	1	0	0	1	0	0	0	0	0	0	3	1	3			
Substitute decision	0	0	1	0	0	0	0	2	0	0	0	0	0	0	0	0	0	0	0	1	0			
Remit to ETC	5	2	3	0	0	0	0	2	0	0	0	1	0	0	0	0	0	0	0	0	2			
Current active cases	22	16	7	9	11	12	13	6	8	9	12	11	10	13	9	13	18	21	22	24	19			

2005/6	2006/7	2007/8	2008/9	09/10	10/11
FYE	FYE	FYE	FYE	FYE	YTD
91	104	41	55	29	38
266	90	65	55	41	29
266	90	65	55	38	30
19	20	10	9	4	4
13	16	15	2	1	2
128	33	29	23	14	15
88	29	31	17	7	7
0	0	0	0	0	1
31	6	4	7	13	2

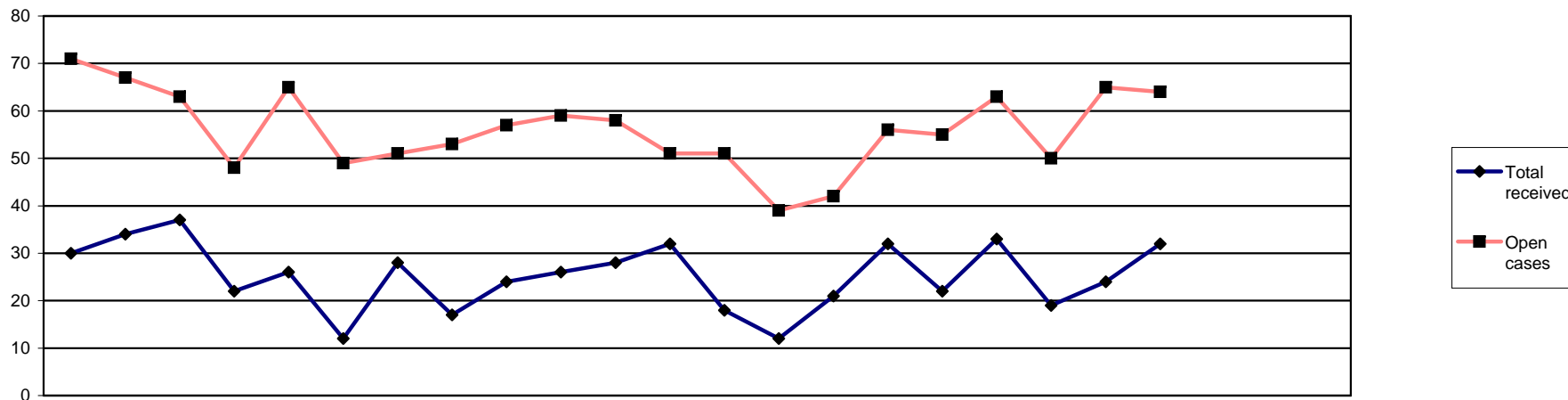

	2009			2010									2011											
	Apr	May	Jun	Jul	Aug	Sep	Oct	Nov	Dec	Jan	Feb	Mar	Apr	May	Jun	Jul	Aug	Sep	Oct	Nov	Dec	Jan	Feb	Mar
Public	0	1	13	3	2	2	4	1	1	2	1	2	1	0	3	3	2	1	4	1	1	Jan	Feb	Mar
Police	3	2	4	3	4	3	1	5	6	3	1	3	0	0	1	0	2	0	0	0	1	Jan	Feb	Mar
HPC	0	0	0	0	0	0	0	0	0	0	1	1	0	0	0	4	0	0	2	0	0	Jan	Feb	Mar
Anonymous	2	2	4	1	4	2	4	1	0	7	2	2	0	3	1	2	7	4	0	1	2	Jan	Feb	Mar
Professional	25	29	16	15	16	5	19	10	17	14	23	24	17	9	16	23	11	28	13	21	28	Jan	Feb	Mar
Total received	30	34	37	22	26	12	28	17	24	26	28	32	18	12	21	32	22	33	19	24	32	Jan	Feb	Mar
Visits	0	1	1	0	1	0	0	0	0	0	0	0	0	0	0	0	0	0	0	0	0	Jan	Feb	Mar
Open cases	71	67	63	48	65	49	51	53	57	59	58	51	51	39	42	56	55	63	50	65	64	Jan	Feb	Mar

2005/6	2006/7	2007/8	2008/9	09/10	10/11
FYE	FYE	FYE	FYE	FYE	YTD
53	21	42	56	32	16
31	38	27	44	38	4
10	10	6	3	2	6
50	78	38	47	31	20
225	137	103	233	213	166
369	284	216	383	316	212
			3	3	0

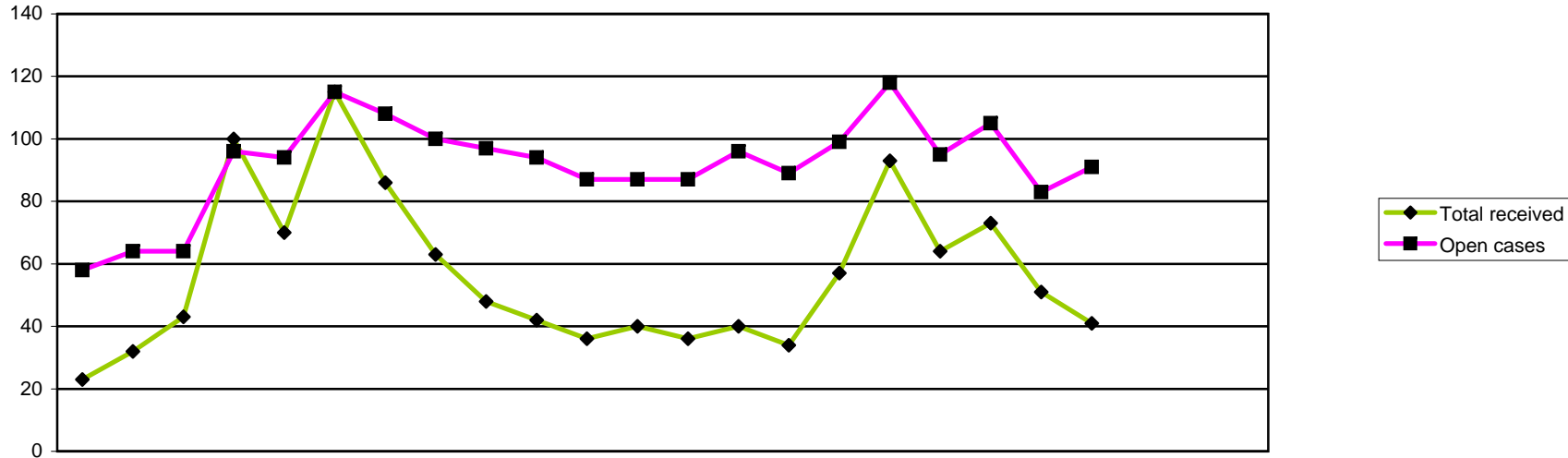

		2009			2010								2011						2005/6	2006/7	2007/8	2008/9	09/10	10/11							
		Apr	May	Jun	Jul	Aug	Sep	Oct	Nov	Dec	Jan	Feb	Mar	Apr	May	Jun	Jul	Aug	Sep	Oct	Nov	Dec	Jan	Feb	Mar	FYE	FYE	FYE	FYE	FYE	YTD
Received	Renewal	0	1	11	9	14	54	30	21	11	2	1	0	1	1	1	0	1	0	0	0	0				36	27	81	43	154	4
	Readmission	2	5	3	6	5	5	5	7	5	3	2	5	3	7	9	5	14	5	3	7	5				33	40	34	94	53	58
	Admission	10	10	15	60	37	36	33	20	21	19	8	13	22	12	9	31	59	38	52	30	25				165	150	158	248	282	278
	Self referral	11	16	14	25	14	20	18	15	11	18	25	22	10	20	15	21	19	21	18	14	11				54	86	158	192	209	149
Total received		23	32	43	100	70	115	86	63	48	42	36	40	36	40	34	57	93	64	73	51	41				288	303	431	577	698	489
Considered	Considered by panel	16	21	23	37	52	30	43	48	32	30	32	23	32	28	33	38	49	61	46	52	25				n/a	n/a	256	399	387	364
	Referred to FTP	2	2	5	6	6	1	8	10	4	4	7	6	4	4	9	8	5	6	10	1	4				n/a	n/a	37	41	61	51
	Admission rejected	0	1	0	0	0	0	0	1	0	0	0	0	1	0	1	0	1	0	1	0	0				n/a	n/a	2	6	2	4
	Readmission rejected	0	3	0	0	0	0	0	1	0	2	1	0	1	0	3	2	1	2	1	1	1				n/a	n/a	3	8	7	12
	Renewal rejected	0	0	0	0	0	0	0	1	0	0	0	0	0	0	0	0	0	0	0	0	0				n/a	n/a	0	2	1	0
	Not referred to FTP	2	6	4	5	3	4	7	6	2	8	12	7	9	7	8	8	9	11	3	8	10				n/a	n/a	34	82	66	73
	Admission accepted	10	7	11	24	37	22	24	18	21	11	12	7	13	14	8	15	27	36	30	41	9				n/a	n/a	150	204	204	193
	Readmission accepted	2	2	2	2	6	2	1	7	3	3	0	2	4	3	3	5	6	6	1	1	1				n/a	n/a	19	51	32	30
	Renewal accepted	0	0	1	0	0	1	3	4	0	2	0	1	0	0	1	0	0	0	0	0	0				n/a	n/a	1	5	12	1
	Closed before panel	6	6	16	28	10	15	11	4	5	14	11	17	3	3	8	7	21	28	16	22	25								143	133
Open cases		58	64	64	96	94	115	108	100	97	94	87	87	87	96	89	99	118	95	105	83	91				n/a	n/a	75	75	87	91