

STUDIO CALLAGHAN SHALL HAVE NO RESPONSIBILITY FOR ANY USE MADE OF THIS DOCUMENT OTHER THAN FOR THAT WHICH IT WAS PREPARED AND ISSUED.  
 ALL DIMENSIONS SHOULD BE CHECKED ON SITE.  
 ANY DRAWING ERRORS OR DIVERGENCES SHOULD BE BROUGHT TO THE ATTENTION OF STUDIO CALLAGHAN AT THE ADDRESS SHOWN BELOW.

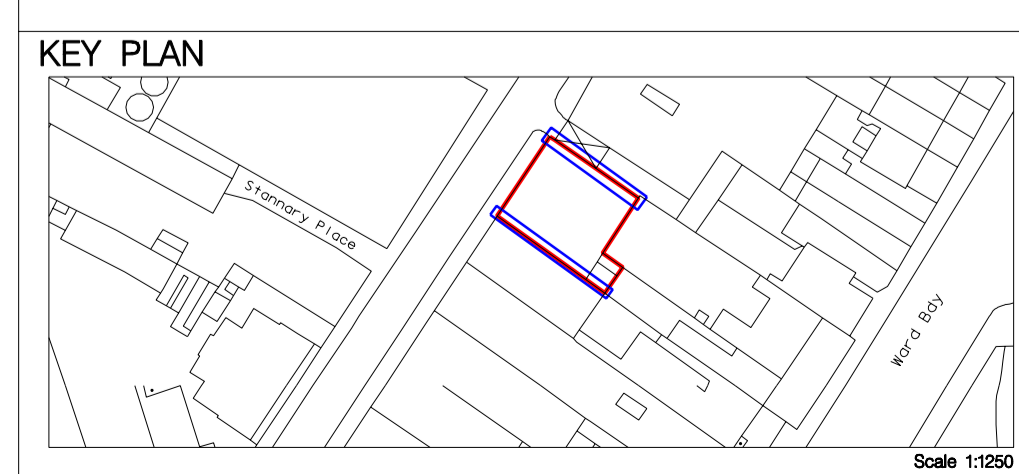
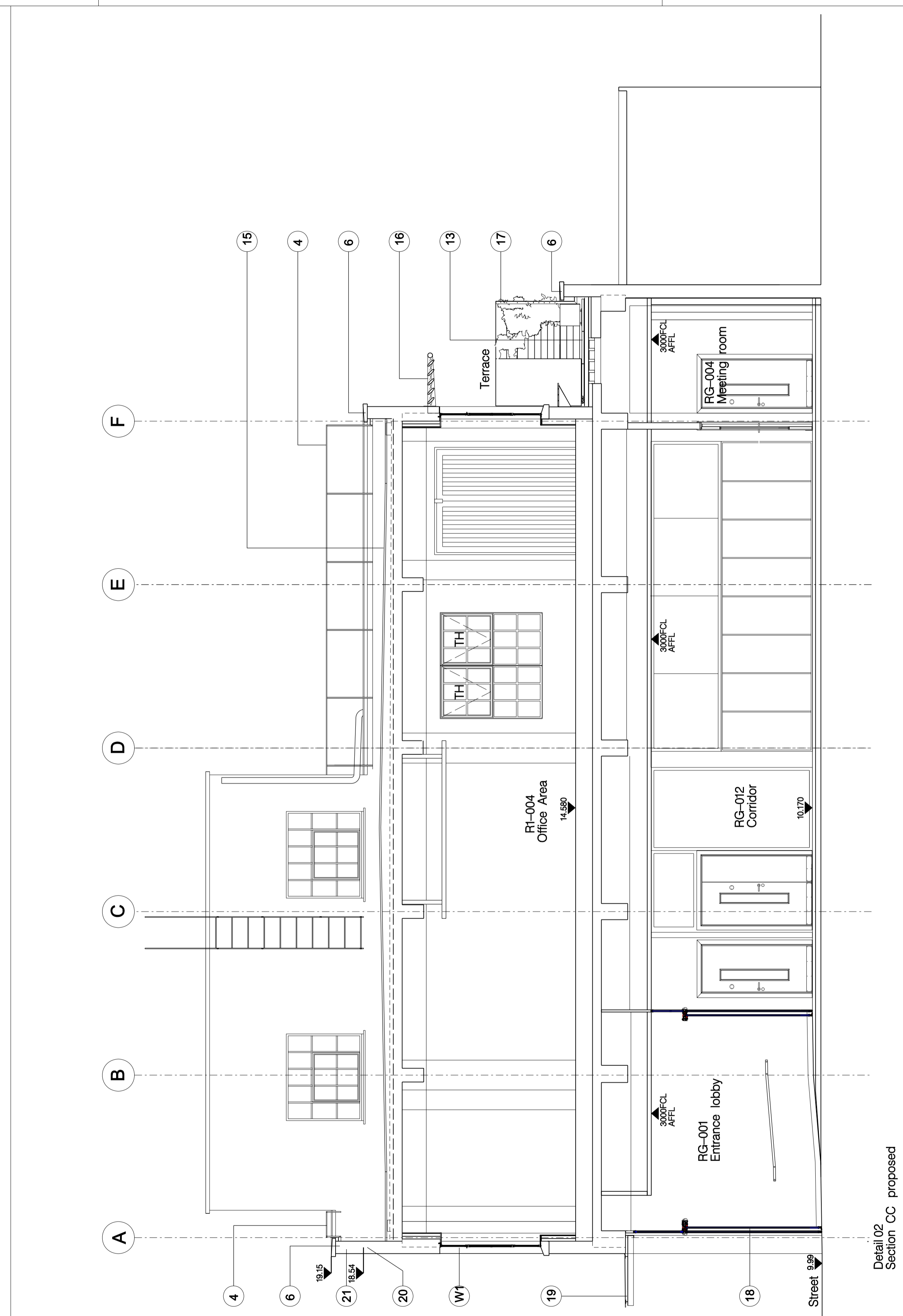
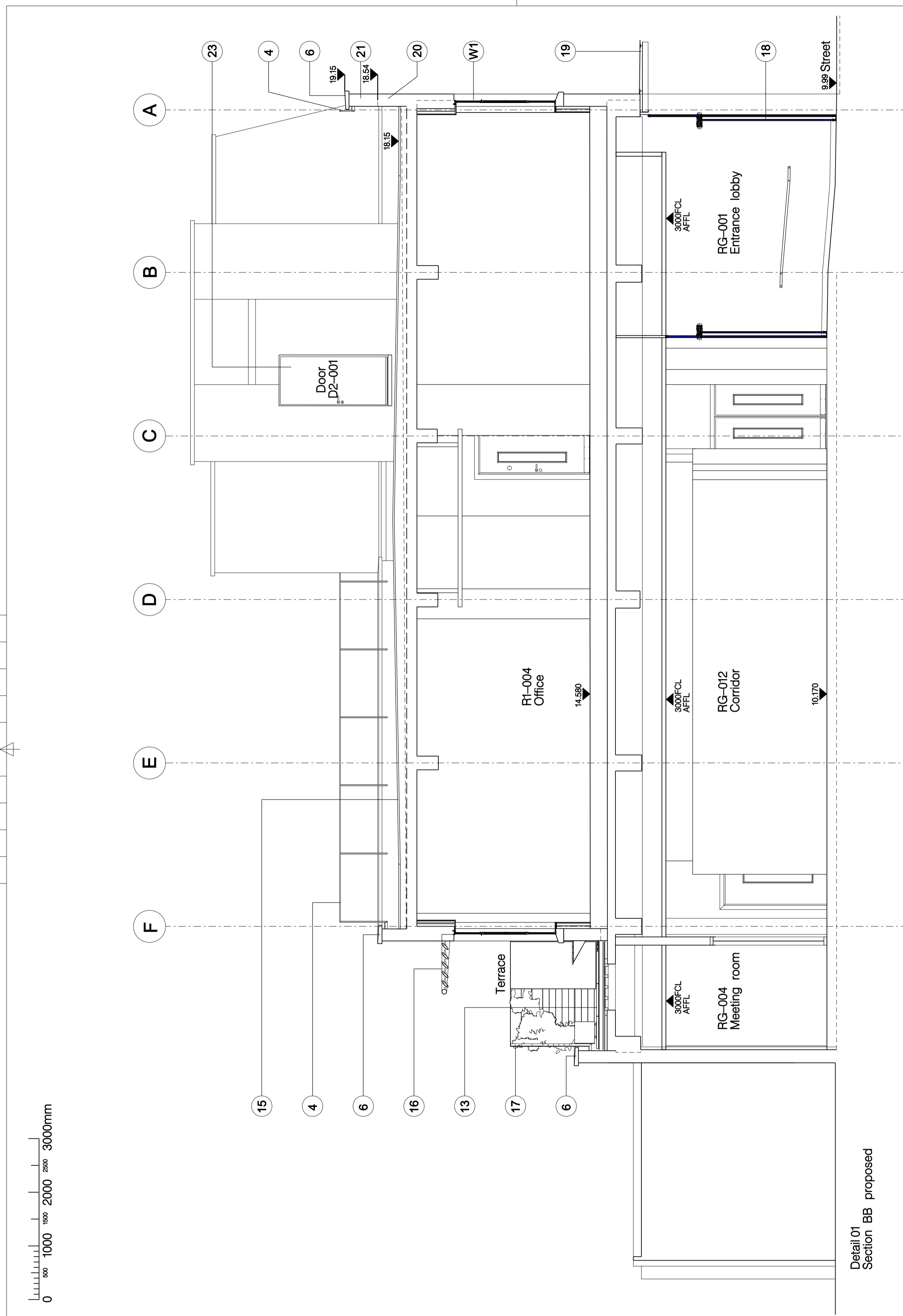

A / 1st floor and roof levels revised on both sections; door revised on section BB; glazing and cupboards added to corridor wall; railing removed.	19/12/06
B / floor finish level amended on ground floor; Entrance lobby hand rail added and storage cupboard amended; Entrance canopy added; notes added for planning.	12/01/07
C / Scale added, scale note removed, Drawing updated for planning.	26/01/07
D / New ceiling level added, door modified RG-001, Scale bar amended.	12/02/07

REVISION / DESCRIPTION	DRAWN	CHECKED	DATE	REVISION / DESCRIPTION	DRAWN	CHECKED	DATE	REVISION / DESCRIPTION	DRAWN	CHECKED	DATE

CLIENT  
 Health Professions Council

studio callaghan  
 Architects, Designers  
 141 Kennington Park Road  
 London SE11 4JJ  
 Tel +44 (0)20 7820 3657  
 Fax +44 (0)20 7820 9877  
 Email caricallaghan@btinternet.com  
 www.studiocallaghan.co.uk

PROJECT TITLE 22-26 Stannary Street	SCALE @ A1 1:50
STATUS Planning	DATE OCT 2006
DRAWING TITLE Section BB, CC Proposed Phase 1	REVISION D
PROJECT NUMBER SC78	DRAWING NO. 078S252

- NOTES
- TH - TOP HUNG
  - W - Double glazed W20 mild steel window powder coated mid grey with new precast concrete cill to match existing
  - W1 - Double glazed W20 mild steel window powder coated mid grey with existing cill repaired where necessary
  - D - Mild steel door powder coated mid grey
  - 1 - Screen to shield plant units
  - 2 - Plant area comprising 5 no. outside units and 2 no. intake/extract grilles
  - 3 - Rainwater collector from roof above for watering terrace plants
  - 4 - Mild Steel Handrail
  - 5 - Air intake/extract grille
  - 6 - New coping to match existing
  - 7 - Cast Iron SVP Painted Black
  - 8 - Cast Iron RWP Painted Black
  - 9 - Stainless Steel Flue
  - 10 - Existing RWP
  - 11 - SS Side Screen Gate
  - 12 - SS Side Screen
  - 13 - Paving or Decking to terrace
  - 14 - Double glazed window with softwood frame painted white
  - 15 - Bituminous felt roof covering
  - 16 - Solar shade mild steel painted mid grey
  - 17 - Planted screen comprising SS cables spanning between SS angles
  - 18 - Glazed sliding entrance door
  - 19 - Glazed entrance canopy on mild steel supports powder coated mid grey
  - 20 - Existing coping level
  - 21 - Brick infill to parapet to match existing
  - 22 - Bituminous felt covering to temporary lift shaft cover
  - 23 - Timber external door painted white
  - 24 - Tree to match species in Stannary Street
  - 25 - Existing gantry
  - 26 - Existing timber door painted grey
  - 27 - Ventilation brick
  - 28 - Recessed luminaires fluorescent lamp