

# WORK address by SHA, Gender and age for selected profession - Register wide.

Male  
Female

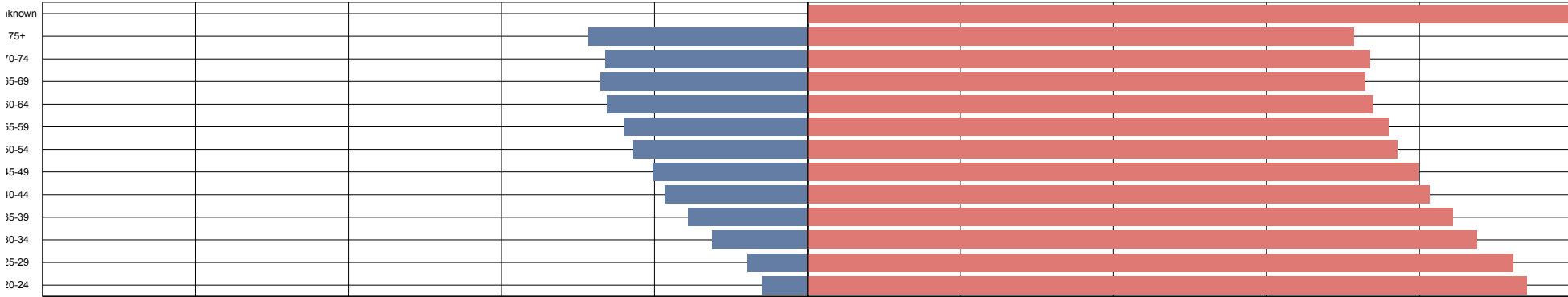

Volume

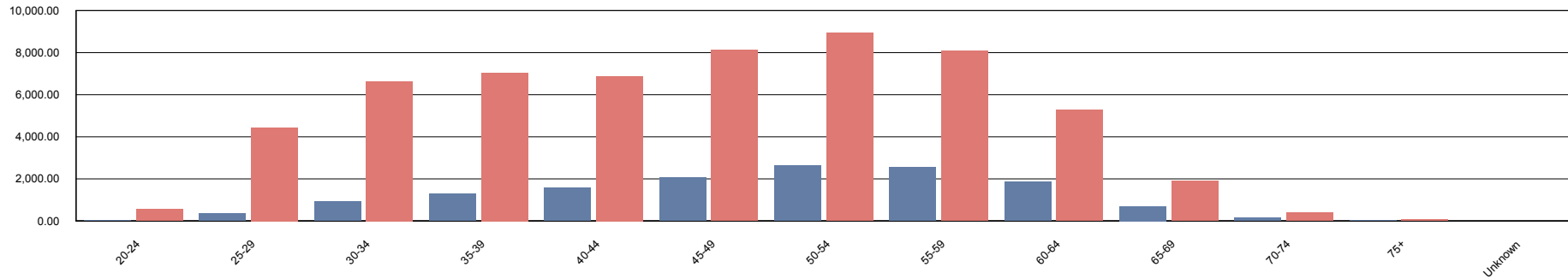

		20-24	25-29	30-34	35-39	40-44	45-49	50-54	55-59	60-64	65-69	70-74	75+	Unknow	Total
Argyll and Clyde	F	0	0	0	0	2	0	2	0	0	0	0	0	0	4
	M	0	0	0	1	1	2	0	0	0	0	1	0	0	5
	Total	0	0	0	1	3	2	2	0	0	0	1	0	0	9
Avon, Gloucestershire and Wiltshire	F	34	190	295	297	278	296	347	321	245	82	8	2	0	2,395
	M	1	14	48	43	69	77	103	86	82	37	7	0	0	567

## WORK address by SHA, Gender and age for selected profession - Register wide.

Male  
Female

		20-24	25-29	30-34	35-39	40-44	45-49	50-54	55-59	60-64	65-69	70-74	75+	Unknow	Total
Avon,	Total	35	204	343	340	347	373	450	407	327	119	15	2	0	2,962
Ayrshire and Arran	F	0	0	0	1	2	0	0	1	0	0	0	0	0	4
	M	0	0	0	2	0	0	0	1	0	0	0	0	0	3
	Total	0	0	0	3	2	0	0	2	0	0	0	0	0	7
Bedfordshire and Hertfordshire	F	9	83	124	142	160	178	180	183	117	51	15	2	0	1,244
	M	0	5	18	33	42	41	55	49	43	16	7	1	0	310
	Total	9	88	142	175	202	219	235	232	160	67	22	3	0	1,554
Birmingham and the Black Country	F	32	156	233	280	275	339	393	344	204	73	8	6	0	2,343
	M	1	14	26	44	61	90	111	104	89	30	4	1	0	575
	Total	33	170	259	324	336	429	504	448	293	103	12	7	0	2,918
Borders	F	0	0	0	1	0	0	1	2	2	0	0	0	0	6
	M	0	0	0	0	0	0	0	0	3	1	0	0	0	4
	Total	0	0	0	1	0	0	1	2	5	1	0	0	0	10
Channel Islands Other	F	0	0	1	0	0	0	0	0	0	0	0	0	0	1
	Total	0	0	1	0	0	0	0	0	0	0	0	0	0	1
Cheshire & Merseyside	F	18	188	274	295	290	349	417	417	280	74	19	0	0	2,621
	M	0	18	42	51	51	103	137	134	79	24	10	1	0	650
	Total	18	206	316	346	341	452	554	551	359	98	29	1	0	3,271
County Durham and Tees Valley	F	12	131	145	152	131	193	192	176	137	34	12	3	0	1,318
	M	1	10	22	15	21	34	63	53	31	6	3	0	0	259

## WORK address by SHA, Gender and age for selected profession - Register wide.

Male  
Female

		20-24	25-29	30-34	35-39	40-44	45-49	50-54	55-59	60-64	65-69	70-74	75+	Unknow	Total
County Durham	Total	13	141	167	167	152	227	255	229	168	40	15	3	0	1,577
Coventry, Warwickshire, Herefordshire	F	15	135	173	175	185	219	254	243	136	74	17	1	0	1,627
	M	1	9	18	35	37	51	71	76	64	30	4	2	0	398
	Total	16	144	191	210	222	270	325	319	200	104	21	3	0	2,025
Cumbria and Lancashire	F	33	243	244	221	209	256	288	213	139	42	5	2	0	1,895
	M	6	19	39	39	49	71	89	87	59	12	5	4	0	479
	Total	39	262	283	260	258	327	377	300	198	54	10	6	0	2,374
Dorset and Somerset	F	11	81	132	156	148	163	208	203	171	63	8	1	0	1,345
	M	0	5	16	15	34	42	67	76	60	20	6	2	0	343
	Total	11	86	148	171	182	205	275	279	231	83	14	3	0	1,688
Dumfries and Galloway	F	0	0	0	0	1	0	0	2	0	0	0	0	0	3
	M	0	0	0	0	0	0	0	2	1	0	0	0	0	3
	Total	0	0	0	0	1	0	0	4	1	0	0	0	0	6
East Northern Ireland	F	0	0	2	1	0	3	0	3	1	0	0	0	0	10
	M	0	0	1	1	0	0	0	0	0	0	0	0	0	2
	Total	0	0	3	2	0	3	0	3	1	0	0	0	0	12
Essex	F	29	110	140	178	210	212	236	196	146	54	9	5	0	1,525
	M	3	6	23	35	48	53	66	50	45	10	4	0	0	343
	Total	32	116	163	213	258	265	302	246	191	64	13	5	0	1,868
Fife	F	0	0	1	0	0	0	1	2	0	0	0	0	0	4

## WORK address by SHA, Gender and age for selected profession - Register wide.

Male  
Female

		20-24	25-29	30-34	35-39	40-44	45-49	50-54	55-59	60-64	65-69	70-74	75+	Unknow	Total
Fife	M	0	0	0	1	0	0	1	1	0	1	0	0	0	4
	Total	0	0	1	1	0	0	2	3	0	1	0	0	0	8
Forth Valley	F	0	1	1	0	0	1	0	1	0	0	0	0	0	4
	M	0	0	0	0	0	0	3	0	0	1	0	0	0	4
	Total	0	1	1	0	0	1	3	1	0	1	0	0	0	8
Grampian	F	0	0	1	0	1	2	1	1	0	1	0	0	0	7
	M	0	0	0	2	0	0	0	0	1	0	0	0	0	3
	Total	0	0	1	2	1	2	1	1	1	1	0	0	0	10
Greater Glasgow	F	0	1	2	2	0	0	2	3	1	0	1	0	0	12
	M	0	0	0	0	0	1	0	0	0	1	0	0	0	2
	Total	0	1	2	2	0	1	2	3	1	1	1	0	0	14
Greater Manchester	F	18	257	436	432	388	488	521	422	219	73	24	5	0	3,283
	M	3	30	65	81	96	121	158	153	87	33	6	0	0	833
	Total	21	287	501	513	484	609	679	575	306	106	30	5	0	4,116
Guernsey	F	0	5	7	6	10	14	11	11	6	0	0	0	0	70
	M	0	1	0	2	1	2	3	2	2	0	0	0	0	13
	Total	0	6	7	8	11	16	14	13	8	0	0	0	0	83
Hampshire and Isle of Wight	F	34	206	257	227	246	229	247	254	153	62	11	2	0	1,928
	M	0	13	30	36	56	80	75	62	63	18	3	0	0	436
	Total	34	219	287	263	302	309	322	316	216	80	14	2	0	2,364

## WORK address by SHA, Gender and age for selected profession - Register wide.

Male  
Female

		20-24	25-29	30-34	35-39	40-44	45-49	50-54	55-59	60-64	65-69	70-74	75+	Unknow	Total
Highland	F	0	0	0	0	0	1	1	1	0	0	0	0	0	3
	M	0	0	0	1	0	0	0	0	2	0	0	0	0	3
	Total	0	0	0	1	0	1	1	1	2	0	0	0	0	6
Isle of Man	F	0	2	11	7	8	10	16	16	11	5	0	1	0	87
	M	0	1	0	1	2	4	5	6	7	0	0	0	0	26
	Total	0	3	11	8	10	14	21	22	18	5	0	1	0	113
Jersey	F	0	6	5	10	11	18	9	6	7	0	0	0	0	72
	M	0	0	0	4	2	5	1	5	0	0	0	0	0	17
	Total	0	6	5	14	13	23	10	11	7	0	0	0	0	89
Kent and Medway	F	20	118	166	148	166	206	193	218	151	59	18	1	0	1,464
	M	1	7	17	19	23	68	69	62	57	22	8	1	0	354
	Total	21	125	183	167	189	274	262	280	208	81	26	2	0	1,818
Lanarkshire	F	0	0	0	0	0	0	0	0	1	1	0	0	0	2
	M	0	0	0	0	0	0	0	1	0	0	0	0	0	1
	Total	0	0	0	0	0	0	0	1	1	1	0	0	0	3
Leicestershire, Northamptonshire and Rutland	F	8	111	174	182	188	269	266	204	129	49	8	0	0	1,588
	M	0	13	27	43	39	50	73	93	45	20	3	1	0	407
	Total	8	124	201	225	227	319	339	297	174	69	11	1	0	1,995
Lothian	F	0	0	6	4	4	0	1	0	0	0	0	0	0	15
	M	0	0	0	0	1	0	0	0	0	1	0	0	0	2

## WORK address by SHA, Gender and age for selected profession - Register wide.

Male  
Female

		20-24	25-29	30-34	35-39	40-44	45-49	50-54	55-59	60-64	65-69	70-74	75+	Unknow	Total
Lothian	Total	0	0	6	4	5	0	1	0	0	1	0	0	0	17
Norfolk, Suffolk and Cambridgeshire	F	28	150	269	257	260	339	371	303	245	95	25	4	0	2,346
	M	1	6	25	58	72	67	88	93	83	34	6	1	0	534
	Total	29	156	294	315	332	406	459	396	328	129	31	5	0	2,880
North and East Yorkshire and Northern	F	17	177	228	239	248	283	277	235	138	62	11	0	0	1,915
	M	1	13	31	36	37	61	71	70	38	15	3	1	0	377
	Total	18	190	259	275	285	344	348	305	176	77	14	1	0	2,292
North Central London	F	4	99	219	246	217	262	323	282	182	83	20	4	0	1,941
	M	0	15	35	47	61	73	98	73	57	27	2	0	0	488
	Total	4	114	254	293	278	335	421	355	239	110	22	4	0	2,429
North East London	F	7	123	226	321	272	361	377	336	206	67	21	4	0	2,321
	M	1	14	51	77	77	110	110	117	77	31	4	3	0	672
	Total	8	137	277	398	349	471	487	453	283	98	25	7	0	2,993
North Northern Ireland	F	0	2	1	0	1	0	0	1	0	0	0	0	0	5
	M	0	0	0	0	0	0	0	0	1	0	0	0	0	1
	Total	0	2	1	0	1	0	0	1	1	0	0	0	0	6
North West London	F	13	163	279	335	286	285	312	284	194	68	19	2	0	2,240
	M	2	13	49	84	77	80	107	95	67	30	6	1	0	611
	Total	15	176	328	419	363	365	419	379	261	98	25	3	0	2,851
Northumberland	F	14	125	186	210	227	228	259	251	159	61	11	4	0	1,735

## WORK address by SHA, Gender and age for selected profession - Register wide.

Male  
Female

		20-24	25-29	30-34	35-39	40-44	45-49	50-54	55-59	60-64	65-69	70-74	75+	Unknow	Total
Northumberland , Tyne & Wear	M	1	15	24	25	59	55	86	86	55	14	1	1	0	422
	Total	15	140	210	235	286	283	345	337	214	75	12	5	0	2,157
Orkney	M	0	0	0	0	0	0	1	0	0	0	0	0	0	1
	Total	0	0	0	0	0	0	1	0	0	0	0	0	0	1
Shropshire and Staffordshire	F	17	150	191	193	199	222	224	178	100	44	14	2	0	1,534
	M	0	11	17	40	39	40	68	55	40	17	1	0	0	328
	Total	17	161	208	233	238	262	292	233	140	61	15	2	0	1,862
South East London	F	3	125	251	264	268	340	424	344	232	93	23	4	0	2,371
	M	0	15	35	64	69	83	129	98	62	27	5	0	0	587
	Total	3	140	286	328	337	423	553	442	294	120	28	4	0	2,958
South Northern Ireland	F	0	0	1	0	0	0	0	0	0	1	0	0	0	2
	M	0	0	0	0	0	0	0	0	0	0	1	0	0	1
	Total	0	0	1	0	0	0	0	0	0	1	1	0	0	3
South West London	F	8	107	201	222	198	234	245	212	165	62	18	6	0	1,678
	M	3	10	38	48	53	63	83	76	53	24	10	2	0	463
	Total	11	117	239	270	251	297	328	288	218	86	28	8	0	2,141
South West Peninsula	F	14	75	150	174	191	239	285	282	192	71	15	3	0	1,691
	M	1	9	24	31	53	62	79	95	89	31	12	1	0	487
	Total	15	84	174	205	244	301	364	377	281	102	27	4	0	2,178
South Yorkshire	F	25	135	190	173	163	201	210	226	117	37	2	1	1	1,481

## WORK address by SHA, Gender and age for selected profession - Register wide.

Male  
Female

		20-24	25-29	30-34	35-39	40-44	45-49	50-54	55-59	60-64	65-69	70-74	75+	Unknow	Total
South Yorkshire	M	1	12	25	26	32	47	59	66	43	22	3	0	0	336
	Total	26	147	215	199	195	248	269	292	160	59	5	1	1	1,817
Surrey and Sussex	F	23	178	313	314	331	384	390	386	269	100	24	5	0	2,717
	M	0	15	55	63	79	92	111	92	75	34	5	2	0	623
	Total	23	193	368	377	410	476	501	478	344	134	29	7	0	3,340
Tayside	F	0	1	0	0	1	0	0	0	0	0	0	0	0	2
	Total	0	1	0	0	1	0	0	0	0	0	0	0	0	2
Thames Valley	F	14	147	234	251	282	283	323	314	215	89	19	1	0	2,172
	M	1	15	30	44	66	75	75	74	56	34	8	2	0	480
	Total	15	162	264	295	348	358	398	388	271	123	27	3	0	2,652
Trent	F	36	253	273	310	301	378	437	386	238	69	11	1	1	2,694
	M	3	12	43	48	61	85	135	139	96	27	6	0	0	655
	Total	39	265	316	358	362	463	572	525	334	96	17	1	1	3,349
Unknown	F	6	107	200	207	172	224	254	227	132	38	5	0	0	1,572
	M	1	9	20	34	42	56	62	90	51	16	1	1	0	383
	Total	7	116	220	241	214	280	316	317	183	54	6	1	0	1,955
Wales Q99	F	0	6	14	17	12	20	22	23	27	8	2	1	0	152
	M	0	0	1	4	5	10	9	13	8	6	0	0	0	56
	Total	0	6	15	21	17	30	31	36	35	14	2	1	0	208
West Northern	F	0	0	0	1	0	0	0	0	0	0	0	0	0	1



## WORK address by SHA, Gender and age for selected profession - Register wide.

Male  
Female

		20-24	25-29	30-34	35-39	40-44	45-49	50-54	55-59	60-64	65-69	70-74	75+	Unknow	Total
West Northern Ireland	M	0	0	0	0	0	0	1	0	0	0	0	0	0	1
	Total	0	0	0	1	0	0	1	0	0	0	0	0	0	2
West Yorkshire	F	50	297	384	396	347	386	410	370	207	54	7	2	0	2,910
	M	2	25	47	69	69	100	123	114	99	32	2	2	0	684
	Total	52	322	431	465	416	486	533	484	306	86	9	4	0	3,594
Western Isles	F	0	0	0	1	0	0	0	0	0	0	0	0	0	1
	Total	0	0	0	1	0	0	0	0	0	0	0	0	0	1
<b>Total</b>		<b>587</b>	<b>4,818</b>	<b>7,582</b>	<b>8,350</b>	<b>8,473</b>	<b>10,169</b>	<b>11,575</b>	<b>10,632</b>	<b>7,144</b>	<b>2,603</b>	<b>557</b>	<b>105</b>	<b>2</b>	<b>72,597</b>